Microfilm Service & Sales
Company (Comp)
PO Box 8066
Dallas Texas

Go Eagles Go

The Canyon News

Go Eagles Go

VOL. 67 NO. 47 THURSDAY, FEBRUARY 28, 1963 CANYON, TEXAS 18 PAGES, IN 2 SECTIONS 10 CENTS

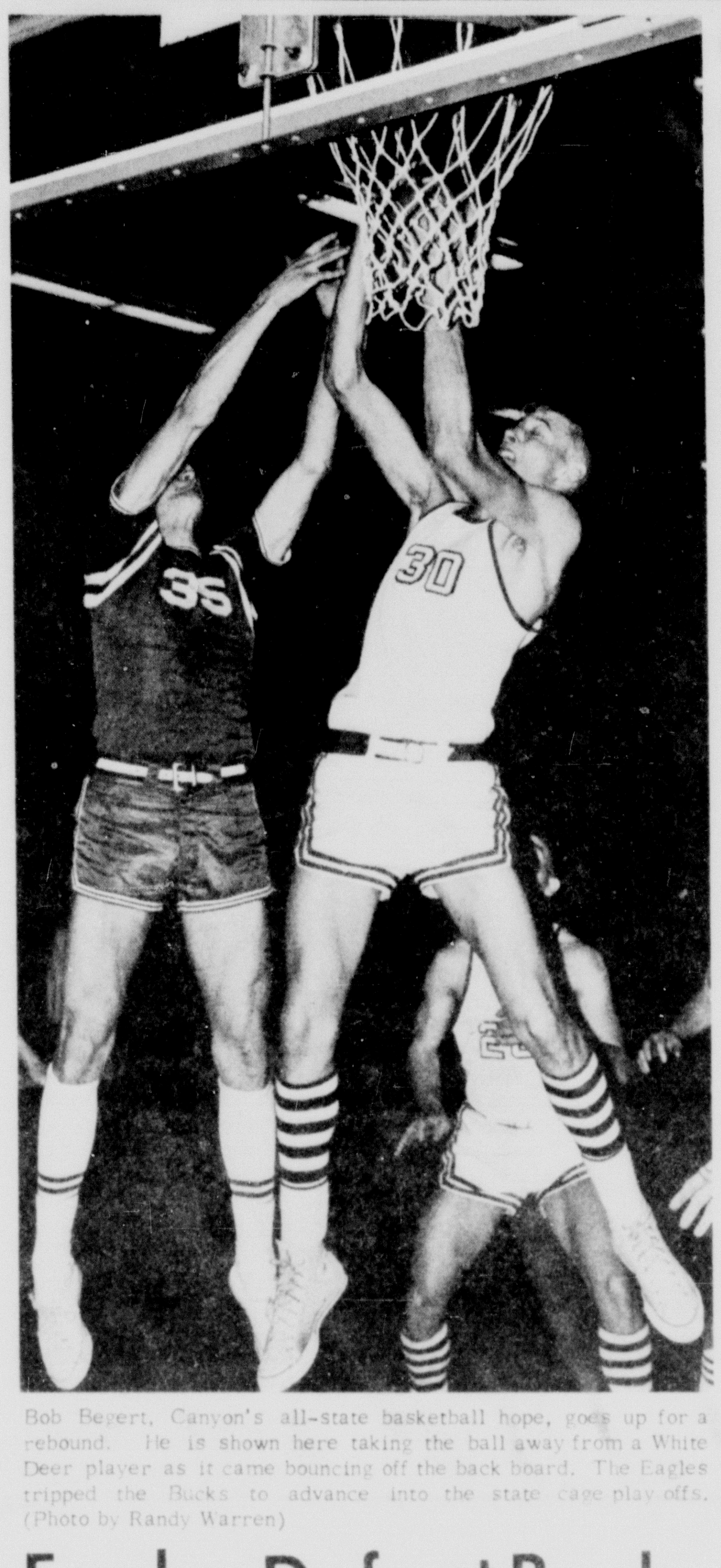

Bob Begert, Canyon's all-state basketball hope, goes up for a rebound. He is shown here taking the ball away from a White Deer player as it came bouncing off the back board. The Eagles tripped the Bucks to advance into the state cage play offs. (Photo by Randy Warren)

City Dads Refuse County Truck Deal

Canyon city commission Monday night turned down a county fire truck proposal and reviewed the city's proposed budget for the 1963-64 fiscal year.

The budget received tentative approval.

The city budget will not be officially approved until after a public hearing March 11.

Proposed expenditures for the 1963-64 budget year amount to $382,368. This amount includes $299,865 for operational expenditures and $82,503 for bonded debt service, according to the commission.

Proposed beginning balance for all funds will be $140,909, an increase of $10,000 over 1962-63, according to Bill York, city manager.

York said that revenues from all sources are proposed to be $367,498 leaving a proposed ending balance of $126,039 for the year.

He said this would be a decrease of some $15,000 brought about by capital improvements to the city's sanitary sewer system and treatment plant and revision of the city police and fire radio system in compliance with a recent ruling by the Federal Communications System.

Additional equipment for the sanitation department is also included in the new budget, York said.

Departmental improvements added to the budget include $8,500 for sanitation equipment, $11,200 for the additions to the sanitary sewer collection system, and changes to the police and fire radio systems will cost $10,000.

Final payment on one of the fire trucks at $7,300, the city's cost for new streets at $8,500, refunds under prior agreements for water and sewer extensions at $8,000 and new water service connections and water meters at $8,500 are all added into the new budget, as presented Monday night.

York said that advalorem tax receipts are estimated to be approximately $144,308, an increase of $7,000 over last fiscal year. This increase was brought about by a record year in taxable building construction, he said.

An increase in available operating funds will be reflected in a yearly debt service requirement of $82,503, a decrease of $7,345 from 1962-63, York said.

The city manager said that only a few minor salary increases are proposed. He said that funds were allocated in the new budget for an additional employee in the sewer department, for additional seasonal employees in the sanitation department and for dispatchers in the fire department.

In other business the commission selected Jess Rhodes as the new city auditor.

Bids were opened for the purchase of materials for the planned extensions in the city sewer plant. Foran Construction Company of Amarillo won with the low bid of $5,169. Foran's bid was below the city's estimate for the material.

In other action the city approved a letter reply to the county commission concerning operation and maintenance of the county owned fire truck.

The county had requested earlier that the city asume complete maintenance of the truck.

The letter approved by the city commission stated that the city was of the opinion that they could not assume ". . .unqualified responsibility for the maintenance of any equipment not owned by the city."

The letter also said that it was the city's desire to ". . . continue to serve the county under the present contract . . .", asking to amend the provisions of the contract as follows:

"That the county owned truck

(See CITY, Page 3)

Graham, Crain, Lair File For Three Spots On School Board Here

Tana Webb, daughter of Coach and Mrs. E. J. "Jeep" Webb, received a plaque at the Canyon High School athletic banquet. It was presented by the CHS cheer leaders. Inscribed on the plaque was "Tana-Mascot 1961-63 From Gloria, Maggie, Carol, Janis, Cyndy and Sugar." (Photo By Bennie Davis)

Three men have offered themselves as candidates for Canyon Independent School District board of trustees.

They are Walter Graham, Newton Crain and A. W. Lair.

Crain is a long-time resident of Canyon. He is a veteran school board member, having served the community in that capacity on a number of occasions.

Crain is a farmer.

Graham is a farmer and stockman. He has been active in Canyon community affairs since moving here in 1928. He served 14 consecutive years on the Canyon school board.

Graham is a well-known Hereford breeder. He served as vice-president of the Texas Hereford Breeders Association and currently is serving that organization as a director.

He is retiring president of the Panhandle Hereford Breeders Association. He was one of the originators of the Hereford Capitol Tour and is active in Farm Bureau work.

Lair is a native of Canyon. He served seven years as Randall County criminal district attorney.

He is a graduate of Canyon High School of West Texas State College and Baylor University School of Law. He presently is engaged in private law practice.

He and Mrs. Lair have four children in school.

Two positions on the board are to be filled. Incumbent board members whose terms expire this year are Bob Wear, board president;and Mrs. Clay Cooper, board secretary.

Mrs. Cooper Wednesday said she definitely will not be a candidate for re-election.

Wear has not definitely stated whether he will seek reelection to the board.

(See GRAHAM, Page 3)

PTA Meeting Will Be Held Here Tonight

A Science Fair and a special performance of the West Texas State College Stage Band will be featured events at the Parent Teacher Association meeting tonight at 7:30 p.m. at the Junior High School.

The meeting will convene in the Junior High Auditorium with a short business meeting and the presentation of the W. T. Stage Band under the direction of Dr. Ted Crager.

Rev. Lars Hammerson will give the devotional.

Following the program the [illegible] High South Gym for the only presentation of the Science Fair to be given.

Director of the Public School Science Fair is Mrs. A. C. Clark. About 200-300 projects are expected to be shown by the students in grades 4 through 9. Last year only 99 exhibits were presented.

The W. T. Stage Band will present several original numbers including "Virginia Creeper," "The Continental," "Jazz Suite," "People Will Say We're In Love," "Moonlight in Vermont,"'and "A Cake for Jake," according to Dr. Ted Crager, director.

Students playing trumpets will be Billy Burklow, Sweetwater; Gerald Grant, Petersburg; Johnny Garrison, Phillips; and John Hatchel, Denver City.

Trombones will be played by Clyde Wilson, Midland; Charles Faulkner, Dumas; Clark Hutch-

(See PTA, Page 3)

Trustees Decide On Procedure

Canyon School Board Monday night agreed on procedure to be followed in selecting a new school superintendent.

Applications will be submitted to Mrs. Clay Cooper, secretary of the board. The entire board will serve as a screening committee at a date not yet announced.

Those selected in the screening will be invited to come to Canyon for a personal interview with the board.

A spokesman for the trustees said a new superintendent probably will not be selected until after the April school board election.

He said eight written applications already have been received. Five prospective superintendents have called and will submit written applications.

A successor to Superintendent Joe Gibson is being sought. Gibson's contract as Canyon school superintendent expires July 1.

Eagles Defeat Bucks In Bi-District Contest

Canyon High School Eagles basketball team won the bi-district playoff with White Deer Tuesday night in the Amarillo College gym.

This places the Eagles in the regional championship competitions in Lubbock next Saturday at the Texas Tech Coliseum.

The Eagles take on Denver City at 12:30 Saturday in the Colliseum at Lubbock. If they win that game their next opponent will be the winner of the Comanche-Seymour contest.

Bob Begert's fast and sensational shooting led the Eagles down the winning path with the final score 66 to 53.

Even though the White Deer team gave the Eagles a run for their money during the first half, Begert with the help of Poole, Lisle, Breitling and Price took the game away and sent the White Deer bunch packing.

The White Deer players spent most of the first half keeping a close eye on Begert but they weren't close enough on Lisle and Price. These two broke the ice and set Begert up for a lead over the White Deer bunch. The Eagles never lost the lead.

Begert brought home the bacon to the tune of 30 points before the game was over.

After the win over White Deer and a possible win over Denver City and another team, as yet unknown, at the regionals in Lubbock, the Canyon Eagles stand a better than fair chance of going on to the state competitions held in the University of Texas Field House in Austin.

High scorer for the Eagles this season as well as last is of course Bob Begert, a six

(See EAGLES, Page 3)

Sportsmen Meeting Is Set Tonight

Randall County Sportsmans Club meets Thursday night at 7:30 in the Junior Livestock Barn in Canyon.

The second called meeting of the club will concern ratification by area sportsmen of the constitution as outlined by the organization committee which was chosen at the first meeting last month.

The sportsmans club was organized several months ago when several area sportsmen decided they needed to band together to insure fairer legislation for sportsmen and to provide a medium for sportsmen to gather and discuss mutual interests.

Areas of possible consideration for the club include hunting and fishing regulations on the coming Canadian Reservoir north of Amarillo and closer cooperation between area fishermen and boaters on the Panhandle lakes.

It is no secret that there is often friction between the activities of water skiers and fishermen, especially on relatively small bodies of water. The Randall County Sportsmans Club would offer a meeting ground where the two sports groups could discuss their differences and get some cooperation.

(See SPORTS, Page 3)

Weight Might Ruin Roads County Fears

Randall County commissioners are considering the posting of load limits for county roads.

Study of this possibility began Monday after Commissioner Glenn Dowlen told the court that house movers hauling heavy loads had done several hundred dollars in damage to roads in his precinct.

Dowlen also expressed alarm at the prospect of conduit for the Canadian River Dam project being hauled over county pavement. He noted that sections of conduit weigh more than 100,000 pounds. The Canadian River aqueduct passes through Randall County.

Judge Wayland Angel read from a law book on load limits. He pointed out that commissioners courts can set load limits and set the penalty for violation at fines up to $200.

"I don't want to get anyone fined," Commissioner Dowlen declared. "I just want the county to be protected."

Dowlen said he knows of no way the county can recover damages when roads are torn up by heavy loads. He was of the opinion that this should be remedied even if assistance of the legislature must be sought to do so.

Other members of the court concurred.

W. V. York, representing the State Highway Department, told the court that contract may be let for about 4 miles of paving on Farm to Market 2219, the old City Lake Road. It

(See WEIGHT, Page 3)

N-N-Nervous W-W-Who Me?

Five expectant grandfathers are working for the Texas Highway Department in Canyon, which isn't too unusual but all five are to be first time grandfathers!

The expectant grandfathers are Jack Parson, Luther Wesley, Carlton Patterson, Al Morgan and O. C. Free.

Firemen Take RC First Aid Course

Bill York, Canyon city manager, said Saturday that members of the Canyon volunteer fire department recently completed an advanced course in first aid training.

The 16-hour course was given under the direction of Captain Glenn Phillips of the Amarillo fire department.

Emphasis of the first aid course was on emergency treatment. The volunteers attended the course on Tuesday and Thursday nights on their own time.

York said the firemen should be commended for spending their own time to improve their skills with the department.

"This will make them even more efficient for emergency work," he said.

Those who attended the course and received Red Cross certificates were D. B. Lowes, Jerry Warwick, Jim Christopher, Bill Brundige, Joel Jennings, Bill Sternenberg, Jack Haley, Delbert Davis and Joe Rice, Canyon city fire captain.

WT In Stone At Heritage Theater

"West Texas State College" was the subject selected to represent Randall county in stone on the front of the outdoor theater in Palo Duro State Park.

The Heritage Design Competition Committee decided that the college has had the greatest significance in an economic, cultural, and over-all area promotion of Randall County.

Mrs. R. D. Wheelock, chairman of the committee, hosted a meeting of the group in her home Wednesday of last week.

High School and Junior High students in the county are being encouraged to compete for the honor of having their drawing used. The original black and white drawing or sketch of the winner will be framed and re-

(See WT, Page 3)

New Memberships Are Reported By Chamber

Report of membership and finance chairman W. A. "Bill" Wilson highlighted the monthly meeting of the Canyon Chamber of Commerce board of directors Monday night.

Wilson said nine new individual memberships and eight new firm memberships have boosted the Chamber membership total by 17. These will bring in an additional $600, he said.

The membership drive is continuing.

Several other committee reports were made at the meeting.

Emmett Smith, head of the education committee, said an effort will be made this year to change the image of West Texas State College. He tied this in with the current move afoot to secure university status for the college and also the move for a $1 million research center.

He said he believes it is time for WT to step out in the field of research. He said the more research facilities available, the better the chance to attract some small industry connected with space exploration.

A joint meeting of the Canyon Chamber's education committee and the Amarillo Chamber's corresponding committee is planned for the near future.

Jerry LaGrone's Retail Merchant's Committee is laying ground work for launching a dollar day program. All merchants contacted so far have been in favor of the project.

Plans also call for a sidewalk bazaar some time during the year.

Joe Gidden's Industrial Development reported on work done in an effort to secure the location of a Mooney Aircraft plant at Canyon.

A brochure has been prepared on Canyon and sent to the Kerrville firm. A delegation will visit Mooney officials at Kerrville in March.

Pete Cowart, head of the Tourist Committee, said plans are being made for Indian dances at the new amphitheater in Palo Duro Canyon.

Permission to hold the dances already has been obtained from the State Park Board and the Panhandle Heritage Foundation. Plans also call for holding square dance jamborees there two or three times during the summer.

In the mill for the near future at the amphitheater is an Easter Sunrise Service.

Girl Scout Cookies On Sale Friday

Girl Scout Cookies will go on sale Friday. Members of the Canyon Girl Scouts will do the selling.

The sale will be door to door and continue through March 9 according to Mrs. Dean Nicholas, chairman of cooky sales.

The sale of cookies is the top money making project of the Girl Scouts. Cookies may be bought by the single box for .50 cents or by the case. Four flavors of cookies will be sold. They are sandwich creme, scotteas, mince and savannah's.

Mrs. Nicholas says it is a good idea to buy an ample supply as they freeze well and she will provide recipes for using the cookies in other basic desserts.

Mrs. Charles E. Wright of Canyon buys some of the girl scout cookies being sold by Scouts Martha Harper and Barbara Davis of Troop 7. Girl Scout cookie sale is an annual project. Profit is used to finance various Girl Scout activities.

CONGRATULATIONS
TO THE
CANYON EAGLES
BI-DISTRICT CHAMPIONS

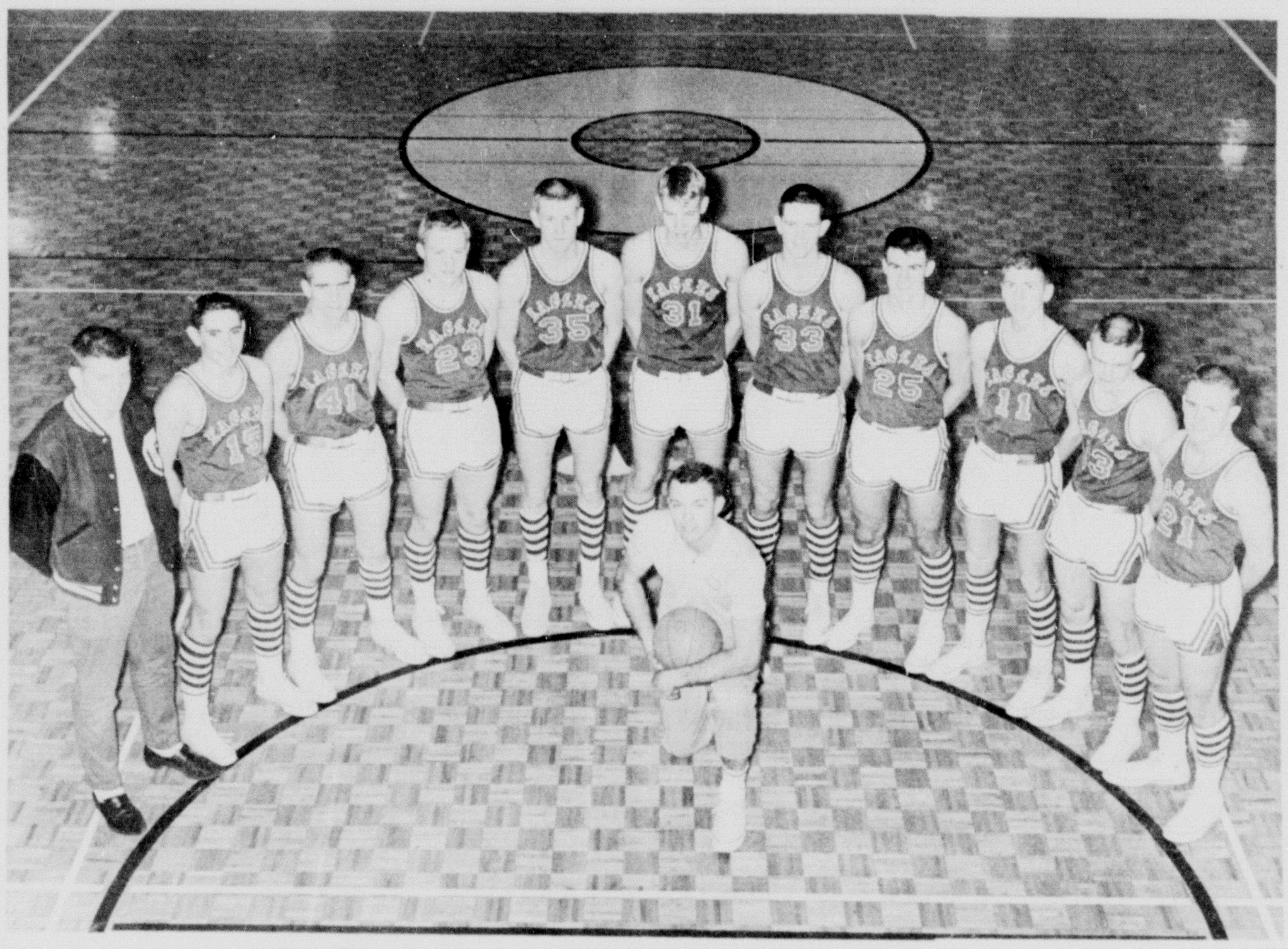

WE'RE WITH YOU
ALL THE WAY TO STATE

Canyon Glass & Trim Your Seat Cover Headquarters	**First National Bank** Member Of FDIC	**Buffalo Wash & Dry** "Friendly Service"	**Bruce Blackaby Ford** Where Your Business Is Appreciated
Southwestern Public Service	**Burrow Lumber Co.** Everything For The Builder	**McAtee & Warwick Motor Service & Supply** "Satisfaction Guaranteed"	**Canyon Bowl** City's Leading Entertainment
Cabana Beauty Salon Canyon's Most Modern	**Buffalo Tailor Shop**	**Cooper's Market** Quality Foods	**Bellah's Super Market** Friendly Service
Canyon Body Shop Bill Counseller owner	**Graham Grocery** "Always Handy"	**Brasher Oil Co.** Your Phillips 66 Jobber	**Don's Restaurant** A fine place to eat
B.C. Taylor's "66 Service"	**Village Drive Inn** Convenient Service	**Canyon Auto Parts**	**Cole & Moore** Firestone Dealer
Western Auto Assoc Store O.W. Parker, Owner	**Umbarger Farm Supply**	**Consumers Fuel Assn. & Elev.**	**Christopher & Vaughan Real Estate**
Campus Bar-B-Q A Fine Place To Eat	**Thompson's** Hardware Gift Shop Houseware Furniture	**Warren's** First In Fashions For Canyon	**Radio Appliance** Packard Bell & RCA
Canyon Drug Your IDL Drug Store	**Poole's Farm & Ranch Supply** Everything for the farm or ranch	**Haley Printing & Office Supply**	**Randall County Abstract** Complete Service

Levi Cole stands by Turkey Gobbler and Hen by Olive Vandruff. The painting is one of 33 in the Cole art collection which will be on display in the Hall of Fine Arts of the Panhandle Plains Museum during the month of March.

Cole Collection On Exhibit At Museum

Mr. and Mrs. Levi Cole will be honored with a reception and tea March 3 from 2 to 5 p.m. in the Fine Arts Hall of the Panhandle Plains Museum in appreciation for their showing their fine art collection.

Cole has loaned his prized collection of Southwest art to the Hall of Fine Arts for its March exhibition.

An art collector for some six years, Cole has chosen most of his collection from past exhibits at the museum.

Boone McClure, curator of the museum said Cole has made fine selections from the museum exhibits, most of which were painted by nationally known and respected artists.

Especially notable among the Cole collection is a painting, On The Bay, by Reveau Bassett. The painting shows a group of waterfowl crossing a stretch of coastal water.

Harold Bugbee, curator of art for the museum, considers Bassett as the best living waterfowl painter in the history of American art, according to McClure.

Bugbee, himself noted for his Southwestern art scenes, also has a painting in the Cole collection. The Bugbee painting is Men.

McClure said Bugbee is generally recognized as the best American painter of buffalo and the Texas longhorn cattle. McClure said that Bugbee personally knew Frank Collinson and Charles Goodnight, America's two best buffalo hunters.

Bugbee did much of his early buffalo painting on the JA Ranch with the advice and suggestions of the two old hunters.

McClure said that Collinson and Goodnight are the only two Americans to have ever seen a cibolero, the old time buffalo hunters from New Mexico who used only lances to kill the big animals.

McClure said these two men greatly influenced Bugbee with his insight for painting buffaloes.

Olive Vanderuff, now Mrs. Bugbee, also has a painting in the Cole collection. The painting is Turkey Gobbler And Hen, a scene of wild Texas turkey in the central hill country of Texas.

McClure said she is the outstanding painter of Texas wild turkey.

The late Mrs. H. S. Griffin, one of the foremost art collectors in the Southwest, said Mrs. Bugbee's paintings of Texas birds were better than Audobon's.

Another painting of note in the Cole collection is Helotes Creek by Robert Wood.

"This is a very fine one," said McClure. "It is really the best Robert Wood painting I have ever seen."

Helotes Creek is a scene painted of a small hill country town near San Antonio in Central Texas.

Mr. and Mrs. Bugbee are expected to be at the reception for the Coles, according to McClure.

Levi Cole is a member of the Panhandle Plains Board of Directors and a member of the museum art committee.

The Canyon News

The Canyon News, founded in 1896, is an independent newspaper dedicated to the best interests of the community, state and nation.

A subscription is $4.00 a year in Randall County and $5.00 a year elsewhere.

The Canyon News is published weekly at its offices, 412 15th Street, Canyon, Texas. Second class postage is paid in Canyon.

Any erroneous reflection upon the character, standing or reputation of any person, firm or corporation which may appear in the columns of this newspaper will be corrected upon being brought to the attention of the editor.

The Canyon News is a member of the Panhandle Press Association, Texas Press Association and National Editorial Association.

PUBLISHER . . . . TROY F. MARTIN
SOCIETY EDITOR . . . . MRS. PHILIP H. HARPER
REPORTER. . . . . JIM THOMAS
ADVERTISING MANAGER . . . . JAMES MARTIN
PRODUCTION DEPARTMENT . . . . VANDA PARIS
EULALIA MIRES
NITA THOMAS

Ex-Marine's Feet Play OutOn Road

John Garmon, walking ex-Marine from West Texas State College, didn't make it to Groom Saturday as he had planned.

Garmon set off on the 60-odd mile hike in the cold dawn about 6 o'clock Saturday morning from the National Guard Armory at the eastern edge of Canyon. He had hoped to make it to his parents' home in Groom by 6 o'clock Saturday night.

By 9 o'clock Garmon had covered the first 20 miles and was on the farm to market road between South Washington and Claude.

"My feet feel pretty good right now," he told newsmen. Garmon was dressed in levis and wore Marine hiking boots. He also wore a Groom football jacket inscribed, 1-B Region Champs 1958. Garmon played tackle on that team.

"I still think I can make it to Groom by 6 or 7 o'clock," the 23-year-old WT journalism student declared. However, even at that point he was beginning to tire.

"I don't think I can hold this pace," he confided.

Five hours later at 2 o'clock Garmon was ready to call it quits. He was just this side of Claude and had covered about 40 miles.

"My feet just gave out," he explained.

Friends picked him up and drove him on to Groom. On the way they passed his younger brother, Bob, who walked 50 miles Saturday in 10 hours.

"My brother was sure sick Sunday, though," Garmon reported.

Garmon came to this conclusion:

"A long hike is not good for a man when he's not in shape," he said.

Garmon was back in school at WT Monday. Instructors were sympathetic when he was tardy for classes. Getting about on blistered feet is a little tough.

JOHN GARMON

City. . .

(Continued from page 1)

be withdrawn from the city fire station and the city will continue to furnish fire fighting equipment and personnel as available as provided under the terms of the current contract."

The second proposed amendment asks the county to " . . . transfer ownership of the truck to the city of Canyon, thereby relieving the county of all maintenance expense . . . " The letter said the truck would then become the responsibility of the city of Canyon to " . . . provide all maintenance . . . " and would give the city the perogative to decide when the truck needed replacement.

The commission further discussed the coming need for more efficient trash collection by the city.

York told the commission of a solution that he recommended as the best way to collect trash in the city of Canyon.

He said he had been in discussion with a representative from the Dempster Dumpster Company, a trash collection equipment company, and that their equipment would satisfactorily handle the city's trash problem. No action was taken on the recommendation except that the commission authorized York to start a comprehensive survey of city trash collection costs.

The commission voted to approve the first reading for annexation of the Ponderosa Addition to the city. The addition would add 46 acres to the city.

The commission also approved the proposed plant of the Unit 3 in the Pioneer Estates Addition.

Weight. . .

(Continued from page 1)

ties Road 168 north of Umbarger to the expressway. The road already has 6 miles of pavement.

York said some Highway Department on Highway 60, including some land, a fence and a barn, is about to be sold. He asked if the county were interested in the property.

The court re-appointed Dr. R. P. Jarrett county health officer. It took no action on the suggested naming of a county road north of Canyon.

Members of the court discussed appointment of election officials to serve in event of a special election this year. No action was taken.

Refinishing of the floor in the county tax office in the court house was discussed but no action taken.

Commissioner B. R. Jones was authorized to advertise for bids on a mowing machine. The court also authorized the advertising for bids for two typewriters, a calculator and a filing cabinet for the county tax office.

Mr. and Mrs. Delmer Thomas spent the week end in Wheeler with her family Mr. and Mrs. Jeff Cole.

Classified ads get results

For COLDS take 666

AT YOUR SERVICE

OL 5-4201
OL 5-3381

Clark Jarnagin

ONLY THROUGH LIFE INSURANCE CAN MEN SOLVE THE PROBLEMS DEATH CREATES

Do you have any guarantee that you are going to die or that you are going to retire when times are prosperous? Member of the Texas Leaders Round Table

Let me help you buy the Life Insurance you need.

CALL ME TODAY!

Southland Life Insurance Company

WT. . .

(Continued from page 1)

turned to the school of the winner. Winners will also have a part in the dedication ceremonies. Deadline for entry is March 20.

The Federated Clubs of the Top of Texas District have agreed to co-sponsor with the Heritage Foundation in the selection of the design to represent each Panhandle county.

Randall County representatives are Mrs. Mary Caballero, Woman's Book Club; Mrs. Eugene Bonds, Junior Woman's Book Club; Mrs. Charles Brasher, Canyon Study Club; and Mrs. R. D. Wheelock, Sue Hite Club.

Others on the committee are Mrs. Royal Brantley, Canyon art teacher, and Jim L. Kidd, Principal-elect of Caprock High School in Amarillo. Advisors to the committee include Mrs. Ples Harper, Mrs. Ed Harrell, Boone McClure, and Dr. J. A. Hill.

PTA. . .

(Continued from page 1)

ison, Phillips; and Fred Carter, Guymon, Oklahoma.

The saxophone players include Randy Davis, Petersburg; Lynn McLarty, Seymour; Richard Rath, Pampa; Gerald Stephenson, Sweetwater; and Stan Michno, Pampa.

Mel Harp of Sweetwater will play the piano. String base accompaniment will be by Joe Wayne Harper of Seagraves. Joe Ed Campbell of Plainview will play the drums.

Scott Downing, eighth grade piano student of Mrs. Herman Demus, will present a piano solo on "Variations of Frankie and Johnny."

Eagles. . .

(Continued from page 1)

foot five inch senior. This is Begert's last season.

Begert has run up a very high season score of 628 points, averaging 20.3 points per game this season.

Eagles coach Allen Simpson said this places Begert as one of the all time greats in the history of the Canyon basketball team.

Simpson said Begert ranks beside the Troy and Ray Burris combination of the early 50's, the last time Canyon High went to state.

Other Eagle players that deserve nearly as much credit as Begert are Eddie Poole with a season total of 274 points, Harry Lisle with 239 points, Don Breitling with 230 points and Davis Price with 103 points.

Coach Simpson said that if the boys keep on playing like they have been, "...they can go just as far as they want to."--State Champions.

Graham. . .

(Continued from page 1)

Deadline for filing is March 6. School board election will be held April 6.

Candidates wishing to file for school board should contact Mrs. Cooper.

John Williams is the only person to file so far for the city election. Williams has filed for re-election to the commission from place 4.

The term of Paul Lindsey also expires this year.

City election will be held April 2. Deadline for filing is Saturday. Candidates should file at city hall.

In the meantime, no one has filed to fill the post of Richard Friemel on the Umbarger school board. Friemel currently is serving as board president. His is the only term expiring this year.

Sports. . .

(Continued from page 1)

Other areas of interest to the club would be game laws and regulations that concern sportsmen in the county.

Conservation of natural resources and development of recreation areas in the county could be important projects for the club's attention.

Morris Higley, Texas game and fish commissioner for West Texas, wrote the organization committee accepting their invitation to speak at the Thursday night meeting.

Bob Brown, manager of the Buffalo Lake Federal Wildlife Refuge west of Canyon will show a film on the Witchita Mountain Wildlife Refuge and will tell the sportsmen about plans for development of Buffalo Lake as a recreation area.

Mr. and Mrs. Doyle Thomas are in College Station and will spend some time in Dallas on a business trip this week.

Mr. and Mrs. S. G. Connell are keeping the children while the Thomases are out of town.

Heart Fund Drive Nears Termination

The Randall County Heart Fund drive received $91.50 from the "Cartoon Carnival" which they sponsored last Saturday.

"Coffee Day" will be held on Friday, with local restaurants giving proceeds from coffee to the Heart Fund Drive.

A block by block canvas will not occur as supplies were not received from the state committee. Letters have been sent to people in the local area for contributions.

The local drive is dedicated to the 23 persons who died with heart ailments during 1962. Contributions will be used for research in the cause of heart diseases.

Local committee members are William Cooper, president of the Randall County Heart Association, Mrs. Thornton Dewey, campaign chairman, Mrs. Rex Reeves, Jerry LaGrone, John Plank, Joe Gidden, and Dr. Manley Bryan.

CanyonWomen's Relative Dies

Mrs. Lucy Thomas died in Thurman Convalescent Home in Amarillo recently. She was born in Fort Worth, August 21, 1881.

Her father was the first white settler in Tarrant County.

Mrs. Thomas graduated from All Saints Hospital as a nurse in Birmingham, Alabama. She was the first woman in the Texas Panhandle to hold an embalmer's license. She moved to Amarillo in 1921. She was a member of Polk Street Methodist Church.

Mrs. Thomas was preceded in death by her husband, Charley, who died in 1941.

Funeral services were held in Amarillo. Interment was in Dreamland Cemetery of Canyon.

Survivors include a daughter, Mrs. J. T. Price of Roswell, New Mexico; two sons, Zane Smith of Carlsbad, New Mexico, and Zenus Smith of Robinson, Illinois; five grandchildren and fourteen great grandchildren.

Canyon relatives include Mrs. Bertha Rhoads, a sister-in-law and Mrs. Levi Cole, a niece.

A Show Place For Concrete Masonry And Related Products

ad copy 3"

The magic of all-masonry construction can be seen in this Blue Flame home built as a show place for Crowe-Gulde concrete masonry and related products.

Cro-lite block and color crest stone provide a refreshing change of pace from the ordinary. Crisp esposed masonry walls on the inside, relieved with panels of gracious wall designs, lend themselves to an eye appealing living room with fireplace, three beautiful bedrooms, two distinctive baths, lovely dining area and enclosed patio. To this add a streamlined all-gas kitchen, enhanced with the use of exposed cro-lite concrete masonry and you have a home styled for carefree living. See it Saturday in Hunsley Hills.

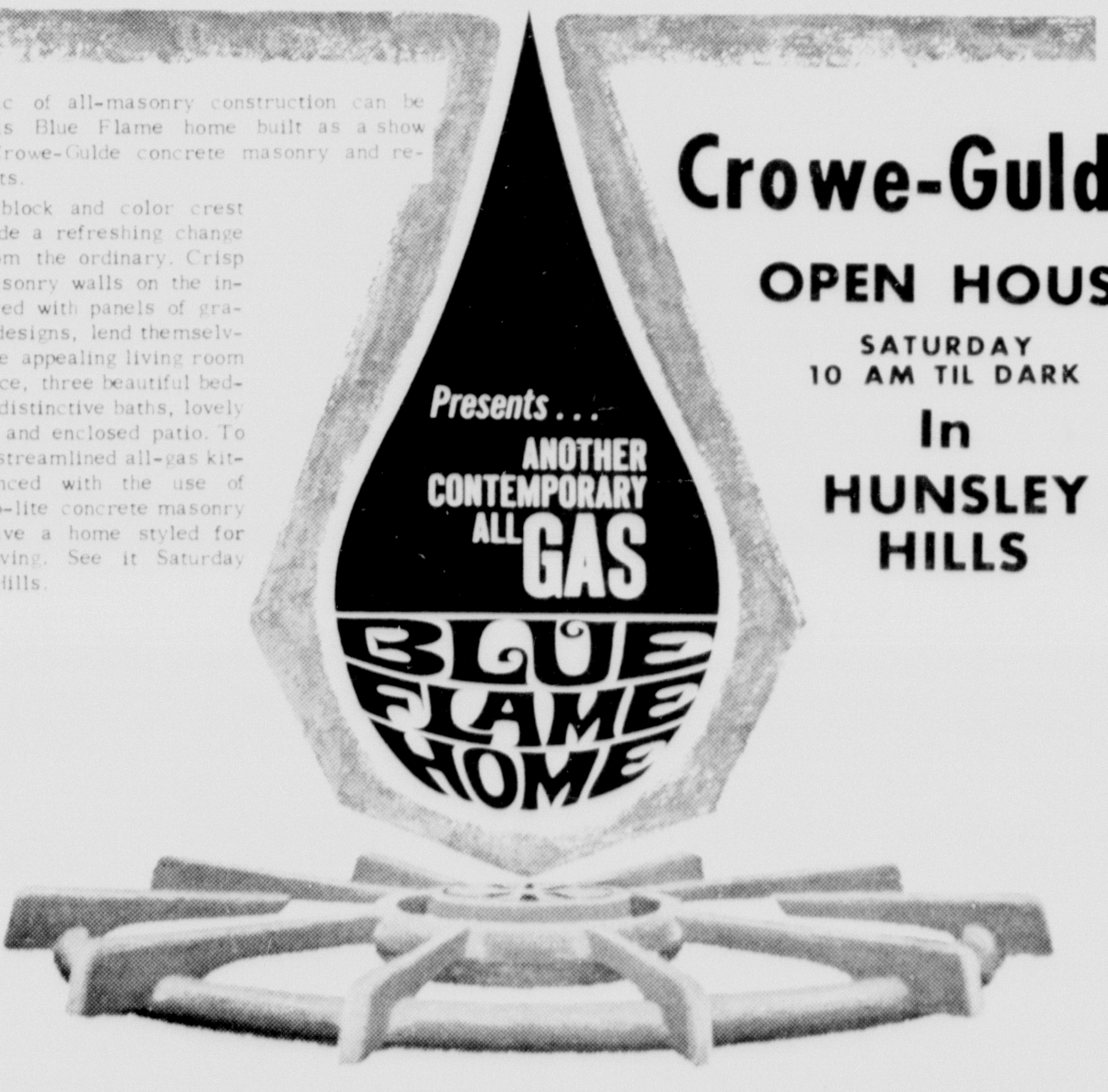

Crowe-Gulde

OPEN HOUSE

SATURDAY
10 AM TIL DARK

In

HUNSLEY HILLS

Featuring these GAS conveniences:

● BUILT-IN RANGE ● CLOTHES DRYER ● YARD LIGHTS ● WATER HEATER ● INCINERATOR ● CHAR-ROCK BROILER ● BATHROOM HEATERS

PLUS THE YEAR 'ROUND COMFORT OF ARKLA-SERVEL GAS AIR CONDITIONING

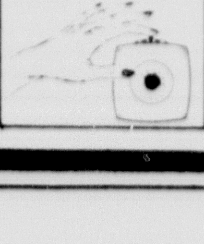

LIVE MODERN FOR LESS WITH GAS

fuel for a growing empire Pioneer Natural Gas Company

MR. AND MRS. JERRY D. WOODS

Wynona Marie Ely Becomes Bride In Double Ring Church Ceremony

Miss Wynona Marie Ely became the bride of Jerry D. Woods in a double ring ceremony at the Church of Christ in Canyon, February 10, at 4 p.m. with Claud Mickey, uncle of the bride, officiating.

Parents of the couple are Mr. and Mrs. Fred Ely, Canyon and Mr and Mrs. Floyd Strickland of Pampa.

Mrs. Bobby Bills, Amarillo, was matron of honor. Sharon Ely served her sister as bridesmaid. The attendants wore gold wool dresses with elbow length sleeves and gathered skirts. They carried a bouquet of bronze pom-poms trimmed with gold.

The flower girl was Teresa Fowler. Jeanette and Mickey Ely, sister and brother of the bride, were the candlelighters. Quentin Ely, brother of the bride, was the ring bearer.

Jimmy Woods, Amarillo, served his brother as best man. Groomsman was Randy Williams, cousin of the groom. Ushers were Robert Dowse, Canyon, and Randy Johnson, Amarillo.

Sandra Boggs sang a solo "Forever Darling." "Oh Promise Me" and "Because" were sung by Sandra Boggs, Jean Ann Oglesby, Mrs. Bobby Bills and Jimmy Woods.

The altar was decorated with an arrangement of white gladioli and snow ball mums flanked on each side with a pair of white wrought iron candelabra holding lighted tapers.

Given in marriage by her father the bride wore a street length gown of silk peau de soie with a rounded neckline. The skirt was accented in front and back with appliqued lace medallions and tiny seed pearls. The long sleeved jacket worn over the gown buttoned down the front with tiny lace covered buttons.

She carried a bouquet of white French carnations atop a white Bible, given to her by her grandparents, Mr. and Mrs. A. R. Mickey, Canyon.

A reception in the County Building followed the ceremony. Patricia Barnett presided at the registration table.

Refreshments of cake and punch were served by Mesdames Jimmy Hunt, Val Tenorio, and Jimmy Woods.

Following a short wedding trip to Dallas and Wichita Falls the couple will reside in San Diego, California, where the groom is stationed in the Navy.

Exchange Student Speaks On India

Prem Bhagat, exchange student in the graduate school at West Texas State College, spoke on the government and culture of his native country India to the recent meeting of the Schooner Club.

The meeting Tuesday night was held at the First Presbyterian Church in the Fellowship Hall. Charles Wright gave the devotional.

Hosting the all church social were Mr. and Mrs. Charles Wright, Mr. and Mrs. George Ritter, Mr. and Mrs. W.E. Miller, and Dr. and Mrs. J.B. Roberts.

Members present other than the hosts were Mr. and Mrs. Joe Frank, Mr. and Mrs. E.K. Snider, Mr. and Mrs. A.K. Goodman, and Mr. and Mrs. Marion Higdon.

Visitors in the home of Mr. and Mrs. Paul Summers over the week end were Mr. and Mrs. John Work and Mr. and Mrs. Bob Strickland of Amarillo.

Personality King and Queen at Canyon High School this year are Judy Bourland and Julian Berry. Their selection was a part of choosing of school favorites recently at CHS. (Photo by Ronald Davis)

News, Features For The Women

HD Club Makes Workshop Plans

Randall County Home Demonstration Council met Monday in the Farm Bureau Building at 2 p.m. Fifteen members including two officers were present representing eight clubs.

January minutes were read and approved. All recommendations for 1963 were adopted.

Miss Sally Fields, Home Demonstration Agent, reported a pre-planning day for the semi-tailoring workshop will be March 11, at 2 p.m. in the Junior Livestock Building.

Mrs. Ray Metcalf, 4-H Chairman, reported that the 4-H County Eliminations Contest will be held April 20 and a Bake Show on May 11.

Plans were made for National Home Demonstration Week in May. Mrs. Ralph Ruthart, Chairman of the Recreation Committee will be in charge of the program.

Mrs. Edwin Kuehn was appointed to serve on the Recreation Committee. Mrs. Earl Davis was appointed Parliamentarian.

A call meeting will be held in the near future for election of District Delegates and 1964 THDA Chairman.

Pastor Special Guest At Party

T.E.L. Adult Women's Class of the Calvary Baptist Church entertained with a Valentine Party, February 14, in the home of Mr. and Mrs. Bob Chambers. The party was given in honor of their husbands, associate members and prospective members.

Special guests were the new pastor, Jack Boytt, his wife and son Bobby.

Members attending the party were Mr. and Mrs. M. T. Maddux, Mr. and Mrs. Bob Chambers, Mr. and Mrs. Wayne Wilcox, Mr. and Mrs. Cecil Black, Mrs. Charlie Huffines, and Mrs. W. T. Reynolds.

Mr. and Mrs. O. C. Free and Mr. and Mrs. Hanson were visitors.

Calvary WMU Has Meeting

Woman's Missionary Union of the Calvary Baptist Church met last week for a study of the book "Chains are Strong" by W. C. Fields.

Mrs. Bill Fulcher presented the report on the book to the nine members attending the meeting. Lunch was served to the group.

Attending were Mesdames James Reynolds, O. C. Free, A. S. Bednorz, Bill Sherer, Charles Huffines, Bob Ennis, Bob Brown, C. J. Stalls, and D. C. Lindley.

Campbell Marriage Announced

Carolyn Kay Campbell, daughter of Mr. and Mrs. L.T. Campbell, was married to George Frederick Morgan February 22 at Vanita Oklahoma. He is the son of Mr. and Mrs. E.G. Morgan.

Members of the immediate family attended the ceremony.

Carolyn graduated from Canyon High School and worked for the American Quarterhorse Association until last August. At the time of her marriage she was employed with the Grand River Dam Authority.

Mr. Morgan graduated from Crowell High School and is ranching with his father near Vanita, where they riase registered Hereford cattle.

The couple are at home at 433 South Thompson Street in Vanita.

Rotary Ladies Night Tuesday

Canyon Rotary Club will honor their wives at their meeting Tuesday night at 7:30 p.m.

Bill Michaels, of Lubbock, will provide the program of folk songs and other entertainment.

The presidents of other Canyon service clubs have been invited to the meeting, according to Paul Summers, Rotary President.

Bridge Club Has Meeting

The 1925 Bridge Club met in the home of Mrs. R.C. Busteed last Wednesday for an afternoon of bridge.

Dessert and coffee were served to Mesdames Cecil Simms, Iverson Leake, Glenn Dowlen, A.K. Knott, T.V. Crounse, Hatcher Brown, Virginia Allen, L.L. Jones, J.M. Daugherty and guests, Charles Wright, Charles Nester, Avent Lair and C.M. Presley.

Mrs. Dale Schomp Is Party Honoree

Mrs. Dale Schomp was honored at a farewell party in the home of Mrs. Paul Reid, Tuesday afternoon. The group was entertained with a brunch and bridge party.

Guests present were Mesdames George Blackwell, Edna Graham, Ethel Shaw, Bill Lee, Elton Cox, Keith Jones and Burwell Southern.

Abbejane White Party Honoree

Abbejane Masterson White was honored recently in the home of Mrs. Tommy Lair. Abbejane was born January 25 to Mr. and Mrs. James Murphy White.

The small morning coffee was hosted by Mesdames Tommy Lair, J. D. Byrd and W. J. Wooten, Jr.

Refreshments were served to twenty guests. A valentine motif with small dainty hearts on a pastel pink linen cloth were used on the table.

CHARLOTTE ANN HUFF

Charlotte Ann Huff To Marry In April

Mr. and Mrs. Olin D. Huff, former residents of Canyon, but now living at Fort Worth, announce the engagement and forthcoming marriage of their daughter, Charlotte Ann Huff, to Milton E. Ertelt, Jr., of Fort Worth.

The couple will be married at 8 p.m., April 13, in Richland Hills Baptist Church with Rev. James E. Bass officiating. A reception will be held at the home of the bride-elect's parents.

Miss Huff is a graduate of Richland High School and is attending Arlington State College. Her fiance graduated from Brewer High School and is a senior at Arlington State where he is an electrical engineer major. He will graduate in August.

Charlotte is a granddaughter of Mr. and Mrs. Pat Baber of Canyon.

Mrs. Neeley Is Honored On Birthhday

Celebrating her eightieth birthday recently was Mrs. C.L. Neeley, she was surprised with a party hosted by her daughter Claudia Neeley in her home.

Attending were Mesdames Lewis Harvey, W.G. Rose, Jeanice Steen, Tom Slack, J.N. Cee, W. H. Stroud, Nora Gilmore, Fay Marshall, Rae Walters, Zula Usery, Laura Duckworth, Myrtle Nicholas and George Hill.

Ann, Linda and Delora Adair sang songs during the evening. Rev. and Mrs. Marcus Adair, pastor at Faith Chapel, are parents of the girls.

Mr. and Mrs. Lloyd Neeley called his mother long distance from Witchita Falls on her birthday.

Ill and unable to attend the celebration was Mrs. Harvey Cash. Mrs. Cash reads to Mrs. Neeley each week as Mrs. Neeley is blind.

Visitors of Mrs. R. B. Lowry over the week end were Mr. and Mrs. Alex Hale of Plainview.

The Hales teach in Plainview schools and Mrs. Hale is a daughter of Mrs. Lowry.

Sue Hite Features Old-Time Texas Styles In Program Here

A Costume Parade featuring styles worn in Texas during the late 1800's was the program for the Sue Hite Club in their meeting Monday afternoon. The meeting was held in the Panhandle Plains Museum with thirty members and seven guests attending.

Members brought old family pictures taken during the 1800's for display, and six daughters of the members gave a style show of the early fashions worn in Texas.

Boone McClure, Director of Panhandle Plains Museum, discussed a most outstanding Panhandle woman, Cornelia Adair.

The invocation was given by Mrs. Robert Jarrett. Madge Culberson discussed education week in the public schools and urged members to visit the schools.

The style show featured Carol Brown, Janis Miller, Janet Haggard, Mary Ann Wheelock, Virginia Crounse and Becky Wright in the styles of yesteryear.

Hostesses were dressed in fashions of the 1800's also, and were Mrs. A. K. Goodman and Mrs. R. C. Busteed.

The guests at the meeting were Mesdames Lars Hamerson, Alice Black, L. L. Byars, Lawrence Brotherton, Dean Nicholas and Mrs. Brown, and Mrs. Campfield.

Mesdames Hatcher Brown, Sidney Burgess, R. C. Busteed, Levi Cole, T. V. Crounse, O. L. Culberson, D. M. Foster, A. K. Goodman, W. F. Haggard, Crews Henry, Virgil Henson, Oscar Hinger, Robert Jarrett, Craig Johnson, Mitchell Jones, M. B. Measamer, W. E. Miller, J. O. Parker, E. E. Perkins, R. F. Phillips, A. H. Prichard, R. R. Rigsby, Burney Slack, Crannell Tolliver, A. L. Walsh, R. D. Wheelock, Wm. R. Wilson, Lorenzo Wirt, Battle Harris, and Huelyn Laycock, were the members at the meeting.

Landscaping Is Topic For Club Meeting

Jowell Home Demonstration Club held their regular meeting in the home of Eula Bonds last Wednesday.

"Principles of Landscaping" was the program presented by Miss Sally Fields, Home Demonstration Agent. Club members had a plant exchange.

Members present at the meeting were Lee Slaughter, Rosa Roberson, Carolyn Dietz, Velma Meyer, Bertha Evans, and Helen Davis. Mrs. Kenneth Bonds visited at the meeting.

A luncheon at Wyatt's Cafeteria was held yesterday with the program on Mental Health.

The next regular club meeting will be with Bertha Evans on March 6.

World Prayer Day Is Friday

"Take a Prayer Break - instead of a coffee break" is the theme of the World Day of Prayer, to be held Friday at 2:00 p.m., in the sanctuary of the First Methodist Church.

The church will be open from 10:00 a.m. until 6:00 p.m. for altar prayer time. A nursery will be provided at the church.

Tae Rim Kim, Korean exchange student, will speak on Korea. Korean Christian women wrote the program that will be used worldwide. "More than Conquerors" from Romans 8:37 will be the text of the program.

Mrs. Glenn Gardner is chairman of the local program. Musical solo numbers will be provided by Mrs. Bruce Winn.

Home projects will be discuessed by Mrs. E.J. Larson, and foreign projects will be given by Mrs. Pete Cowart.

Delta Zeta Party Held

Canyon's Delta Zeta Alumnae met in the home of Mrs. James Cole on Feb. 11. Members and their husbands enjoyed a dinner and games.

Mrs. Jack Priddy was chairman of the food committee and Mrs. Don Standley was in charge of the program.

Zeta Zeta Chapter of Delta Zeta at West Texas State College entertained the Alumnae chapter with a party in the home of Mrs. Edwin Kuehn on Feb. 15. The party was for the active members to become better acquainted with the alumnae.

Officers will be elected for 1963-64 at the next regular meeting of the Delta Zeta Alumnae. The meeting will be held in the home of Mrs. Otis Parker on March 11.

Nita (on the left) and Rita Cartwright, Amarillo juniors, and Jim (Corky) Dawson, Borger senior, were named Queens and King of Personality at the annual Personality Pageant at West Texas State College. The twins are the daughters of Mr. and Mrs. Russell B. Cartwright, 3007 West 27th, are cheerleaders and members of Zeta Tau Alpha, national social sorority. Dawson, quarterback for the Buffaloes for four years, is the son of Mr. and Mrs. James E. Dawson of Borger. Class favorites chosen were seniors Roxie Adkins of Crowell and Bill McKenzie of Levelland; juniors, Charlotte Marshall of Dumas and Scottie Pierce of Post; sophomores, Cyndy Patterson of Friona and Woodie Gilliland of Sherman; and freshmen, Linda Jo Allison of Happy and Gail Simpson of Borger.

Harry Lisle is shown here crowning Frances Kiker football queen. Looking on is Tim White. Tim and Harry were co-captains of the Eagle football team.

Annual Buffalo Band Concert To Precede Tour Sunday

A concert Sunday at 3 p.m. in the Fine Arts Building auditorium will precede the annual spring tour of the West Texas State College Symphonic Band, composed of 80 members selected from the 140-piece Buffalo Band.

Admission will be 50 cents for students and $1 for adults.

Conducted by Dr. Ted J. Crager, the band is scheduled to play Monday in Amarillo, Dimmitt, and Clovis; Tuesday in Muleshoe, Levelland, and at Monterey High School in Lubbock; Wednesday in Denver City, Seagraves, and at Permian of Odessa.

The band will be in Big Spring, Snyder, and Sweetwater, on March 7, and in Lamesa on March 8. The group will stay over at Lamesa to perform Saturday, March 9, for high school bands attending a regional band festival.

Dr. Crager, an active band leader and popular musician, who performs frequently with stage bands, and his two associate directors, Rowie Durden and Gerald Hemphill, will be soloists on some of their tour programs, along with a number of student members. Dr. Crager and Hemphill are cornetists, while Durden plays, and gives instruction on the clarinet.

Student ensembles include a woodwind quintet and a brass sextet, and soloists include Mike Barry, Odessa senior, cornet; Judy Haddon, Wichita Falls senior, bassoon; and Clyde Wilson, Midland senior, trombone.

Concerts on the tour will be selected from a wide repertoire of symphony music, classical selections, novelties, and marches.

Music will be selected from among such composers as Borodin, Tschaikowsky, Rimsky-Korsakov, Beethoven, Luigini, and Buxtehude. The modern composers, such as Clifton Williams, Morton Gould, David Bennett, Don Gillis, and George Kenny, will also contribute to the WT band's concerts.

The big Buffalo Band, organized each fall before the semester opens, spends its first few monts perfecting the precision marching techniques brought to the West Texas State campus in 1958, when Dr. Crager joined the staff as chairman of the music department. Performances are given at all home football games and at least two out-of-town games. The group was also featured at the annual Sun Carnival and Sun Bowl football games in El Paso Dec. 31, when the Buffaloes were host team to the Ohio University Bobcats.

Dr. Crager, who grew up in Lockney and Plainview, is a graduate of Texas Tech and holds his doctorate from Columbia University. Under his administration at WT, the music department enrollment has more than doubled, and the band program has expanded.

West Texas State Calendar

March 3-10, 1963

March 3,	3:00 Band Concert-FAB
	3:00 History Club-SUB
March 4,	7:00 p.m.-9:00 p.m. Institute of Management-FAB
March 5,	8:30-4:30 Interviews--U.S. General Accounting Office, Room 102, Administration Building.
	9:00 - 4:00 U. S. Navy Interviews-SUB
March 6,	4:00 Pi Omega Pi-Capri Room-SUB
	9:00 - 4:00 U. S. Navy Interviews-SUB
	3:30 Amarillo College here-Women's Tennis
March 7,	7:00 p.m. & 9:00 p.m. Community Film Series
	6:30 p.m. Inter-Faith Vespers
March 8,	9:00 a.m. Northwest Conference for Education Amarillo
	Class "B" Girls Region I Basketball Tournament - P. E. Building.
March 9,	10:00 p.m. Student Union Board All College Swim meet.
	Class "B" Region I Girls Basketball Tournament - P. E. Building.

Randall Leading Council

District standing in the Llano Estacado Council, Boy Scouts of America, was reviewed at noon Friday as Randall District committee met in the Blue Room at West Texas State College cafeteria.

Randall district has been leading the council in the Boy Scout program.

The committee also reviewed work to be done during the coming months and studied quotas which have been set for the year.

There were 16 persons present for the meeting.

High School Journalists To Gather Here Saturday

Approximately 300 area junior and senior high school journalists are expected here Saturday at West Texas State College for the 29th annual convention of the Panahndle High School Press Association.

Students from 22 area schools will participate in a program featuring clinic sessions on publication of yearbooks and newspapers, with the convention climaxed by presentation of awards in junior and senior high school divisions.

The program will open with registration at 9 a.m. in the Student Union Building. Campaigning for association offices will be conducted at 9:30 in the ballroom.

With Ken Keeton of Lubbock presiding as association president, a general assembly is scheduled at 10 a.m. Dr. James P. Cornette, president of WT, will welcome delegates. Marjorie Munger of Palo Duro, secretary, will call roll and later preside at a section meeting on newspapers.

Conducting the newspaper clinic will be Mrs. Norma Foreman, Tascosa High School publications sponsor, and Robert Wylie, sponsor at Palo Duro High School. A clinic on yearbooks will be conducted by Mrs. Betty Stanley of Monterey High school and Bill Dean of Lubbock High School. Karen Jones of Muleshoe, association vice president, will preside.

A business session, when new officers are elected, will be held at noon, with lunch in the west side of the cafeteria scheduled at 12:30.

Trophies, sponsored by area newspapers and publishing firms, will be presented to individual and school winners before the convention adjourns.

Awards will go to first place winners in news, features, editorials, sports stories, general columns, sports stories, general columns, sports columns, and yearbook and newspaper photography. School awards will go to winners in printed, mimeograph, and community page newspapers, and in three classes of yearbooks.

An award honoring the late Dorinda E. Bond, sponsor of PHSPA and a sponsor at Amarillo High School, will be presented to "the outstanding high school journalist of the Panhandle." The award is sponsored by the Amarillo Globe-News.

Other awards are sponsored by the Canyon News, Tulia Herald, Hereford Brand, Plainview Herald, Borger News-Herald, Taylor Publishing Company, Ochiltree County Herald, and Moore County Daily News.

AAU Women Meet Saturday Night

American Association of University Women will hold a meeting Saturday night in the home of Mrs. Clay Cooper. A Dessert Supper will begin the program at 7:30 p.m.

Miss Edna Graham will discuss European culture and show slides of the countries. She will replace Helen Taylor who is sick and unable to attend the program.

The slides were taken when Mrs. Taylor visited abroad last year. They include the countries of England, Holland, Belgium, Luexembourg, Germany, Austria, Italy and France.

by Mary Caballero

Keeping Up With The Arts

Collage is a strange word. The word means a combination of pasted images. It can be symbolic. The pasted material can be of almost anything and doesn't have to lay flat but can extend out to give a textural surface.

Of course, most people realize that in the field of art there is a complete vocabulary of words for this special field just as there is in English or science. To be able to discuss art in a group it is necessary to acquaint yourself with this vocabulary.

Just to mention a few terms of interest that you might learn, I have listed a few here that you might start with: Calligraphy, chiaroscuro, cursive, encaustic, fresco, iconography, interpenetration, monocular clue, montage, san serif, surrealism, and serigraphy. But if you are really anxious to learn the language of art, you would have to learn all the terms in the same way you learn about music or a foreign language.

Now back to the word collage. An unintentional collage may be a facade of a building consisting of wood, tar paper, tin, and brick. A collage is a textural thing, made up of overlays. Newspapers, magazines and old photographs make fine textures for collage purposes. Old photographs can be cut up in odd shapes and a picture designed of blacks, whites and grays.

A collage is seldom made up of things purely commercial. The imagination and the necessity to find bits of colored paper, strips of yarn, little gilt edgings and many things, too numerous to even tell of, seem to be the fun behind doing a collage.

Collage techniques involve pasting found or prepared material onto a working surface. Good textural studies are executed in this way. The purpose here is the examination and comparison of the visual properties of various kinds of surfaces.

Last year the idea of using colored tissue papers, cut in odd shapes, overlaid and then shellacked in place made news. This type of designing was used for lamp bases, trays, and many other hard surfaced designs.

Fabric collage is an exciting thing, too. This type of collage is used for wall hangings, headboards and wall dividers. There are probably endless uses for this type of design. It takes a little planning.

There are so many interesting art terms that it might be worthwhile to spend the next few weeks with definitions.

Kevin Smith Party Honoree

Kevin Smith was honored with a birthday party in his home last Thursday afternoon. Kevin is the seven year old son of Mr. and Mrs. J. B. Smith.

Cake and ice cream were served to Michael Smith, his brother, Jerry, Jacky and Bobby Edwards, Danny McGlasson, Roy and Allen Beghtel, Glen Holcomb, Andy Meroney, Gary McBride, Mark and Gary Byars, Phillip Davis and Dennis Bryan.

Visits Friends Here

Lance Corporal Sammy James spent his recent leave in Canyon visiting with Susanne Sims Hawkins and Johnny Sims, Jr.

The three were classmates at San Marcos Academy.

Mr. James is stationed in Camp Pendleton, California. He was raised in Orange, Texas and will begin a language course in Monterrey, California when he returns to the base.

Attend Birthday Party In Clinton

Attending the 79th birthday celebration of Alvin Rogers in Clinton, Oklahoma, last week end were Mr. and Mrs. Fred Richard of Canyon.

Mr. and Mrs. Rogers have four children and they were all present for the event. They came from Arlington, Texas; Canyon, Texas; Oklahoma City, Oklahoma; and Clinton, Oklahoma.

Piano Recital Slated Friday

A recital will be presented by the piano students of Miss Lynne Larson, Friday at 4:00 p.m., in the Senior High School Choir Room.

Students appearing in the recital are Sherrill LaFollette, Mylina Miller, Kathy Knighton and Neal Knighton.

Interested friends are invited to attend.

Cheryl McClure Honor Student

Cheryl McClure was announced on the Dean's Honor Roll at Oklahoma State University for the fall semester. She is a freshman Home Economics major and had an average grade of 3.0.

Miss McClure is the daughter of Mr. and Mrs. Boone McClure, curator of the Panhandle Plains Museum.

Teen Group At Church

Southside Baptist Church will host the Teens Association of the North American Association this Sunday.

A visiting speaker will give the program at the morning worship services. Lunch will be served at the church.

The youth group will have a program in the afternoon. Everyone is invited to attend the services.

Celebrating her 94th birthday recently was Mrs. B.F. Fronabarger. Mrs. Fronabarger has lived in Canyon since 1915.

Mr. and Mrs. T. C. Isham of Amarillo were visitors in the Marvin Salmon home recently.

Walton Bagley Honor Student

Walton Bagley of Canyon has been named First Sergeant of the Air Force ROTC unit at North Texas State University for the spring semester.

The announcement of the appointment came from Lt. Col. Nash E. Lorino of the air science faculty.

Bagley will hold the rank of cadet master sergeant. Sixty other students received appointments to the cadet staff.

The son of Mr. and Mrs. Windfield K. Bagley, Route 1, Canyon, Bagley is a sophomore government major.

Pfc. Lewis Clark Haynes, son of Mr. and Mrs. D. L. Haynes, was home over the week end.

Pfc. Paul Briskey of Waldron, Michigan was a guest of the Haynes's also. Both men are with the Headquarters Company of the 3rd Corp at Ft. Hood, Texas.

Classified ads in The Canyon News get fast results.

Vince Wirt is shown here with a lollipop and balloon given him at the Heart Fund movie at the Olympic Theater Saturday. The show was given to raise money for the Heart Fund.

FASHION-FORUM SELECTED SHOES
cover girl

You're the new Cover Girl in Town in Maverick

This is the newest way to wear the molded sole* you love. The tiny T-strap with the unmistakable look of '63 makes *you* the Cover Girl with the newest.

Description of shoe . . .

WARREN'S

STORE HOURS 8:00 AM TO 5:30 PM

Youthcraft®

bound for spring bound in braid

CONTRASTING OR MATCHING, BRAID IS THE IMPORTANT FASHION DETAILING FOR SPRING. . . EVIDENCE THESE EXCITING NEW COATS

Left: Mobile, Charming interpertation in 100% wool Hob Nub Tweed, spiced with crisp contrasting braid. Sizes 4-16.

Right: The well-turned-out-look, superbly stated in 100% wool Twillora, smartly accented by silky braid. Sizes 6-18

WARREN'S

Buffs Close Out Season Battling OCU To Buzzer

BY MIKE MOON

One of the most eventful games of the season saw the West Texas State Buffaloes lose to the Oklahoma City University Chiefs 98-84 Monday night at the WT Field House before a crowd of over 1000 fans. To cap it all off, there were fisticuffs on the court, the usual heckling of the referees and a fine brawl at the end of the ball game.

The tall Chiefs, who average 6-7 and one-fifth per man, took a 2-0 lead seconds after the tip-off as 6-4 Gary Hill, a guard, hit a quick long shot. This was the last time the Chiefs possessed a lead until there were 6:36 left in the first half.

Monday night's clash was in sharp contrast to the earlier fray between the two teams at Oklahoma City. Then, the Chiefs triumphed very decisively 104-59. In that game, the Buffs failed to score for a period of almost 10 minutes straight.

However, the complexion of the game changed with two minutes gone in the first half when Vernon Welch tied the game 2-2 and Scottie Pierce gave WT its lead much to the surprise and delight of the enthusiastic crowd.

It was the 13th straight victory for the towering Chiefs who upped their season record to 19-6. The Buffs, however, fell to their 18th loss of the year to six wins. It was WT's 10th consecutive loss which started soon after the Buffs lost the services of 6-8 Frank Schaffer who broke a wrist in practice.

Sonny Blankenship played his last game in a West Texas State uniform and finished with a flourish, scoring 22 points. Blankenship, the team captain, Bill Bolk, and Steve Slagle are the only departing seniors on the Buffalo squad.

Another saw his last game affiliated with the WT cage team. This was coach Metz LaFollette who tendered his resignation a month ago. LaFollette will end his fourth year at West Texas State's basketball position at the end of the term. During the four years, LaFollette has a record of 29 wins and 64 losses.

High scorer for WT was 6-7 Scottie Pierce, tallest player for the Buffs. Pierce only equalled the average of OCU but still scored 27 points to lead the Buffs and tie with the Chief's Garry Hill for game scoring honors. Pierce, a junior who will be back again next year, also grabbed 15 rebounds to lead West Texas efforts.

Following Pierce in the scoring column was Welch with 23 points and Blankenship with 22. Welch is only a sophomore and has two more years of eligibility left. These three players scored all but 12 of West Texas points.

The action throughout the game was fast and furious and never ceased right up until the final buzzer when the NCAA-tourney bound Chiefs finally claimed their not-so-easily won victory. OCU meets Colorado State at Lubbock in the midwestern regional eliminations preceeding the summit meeting between the nation's top cage powers in the NCAA meet.

With less than four minutes gone in the first half, a fight broke out on the court between OCU starter Jim Miller and WT reserve Bobby Roland. Friction between Miller and several Buff Players occurred under the Chiefs basket concerning a foul against Gary White. After coming down the court, a scramble for the ball between Roland and Miller led to swinging fists and a near riot on the basketball floor itself.

Coach Abe Lemons received a setback to his hopes of gaining a spot in the NCAA finals as Miller broke a bone in his hand during the fracass. He will probably be forced to sit out the remainder of the season. Both players were charged with a foul and ejected from the game and the two teams jumped at midcourt for the ball.

At this point, WT held a 9-6 lead. In the ensuing two minutes, OCU fouled three times and the Buffs capitalized on one attempt to lead 13-10 with 13:43 remaining in the half.

A 30-foot jumper by Welch gave WT its largest lead of the night 17-13 with 11:38 left in the first 20-minute period of play. One minute later, however, Hill proceeded to tie the tilt at 17-17.

The two teams literally battled, committing 25 fouls between them, for the ball until the Chiefs tied the game at 29-all with 7:05 remaining and Bud Koper's fourth straight point gave Oklahoma City its second and final lead of the game.

The Chiefs, being led in the rebounding department by 7-foot center Eddie Jackson, took a seven-point margin in the fading seconds of the first half. The Buffs had possession of the ball with :16 left and passed the ball around until it went from Blankenship to Pierce to the basket to cut the Chiefs' intermission margin to five points 50-45.

Jackson tapped the ball through the nets early in the second half to give the Chiefs a 54-47 margin before the Buffs caught fire and hit six straight points to come within one point of OCU, 56-55.

Oklahoma City rebounded with four straight before WT scored on a free shot and field goal by Welch to up the score to 62-58. At this point, the roof fell in on the Buffs. WT failed to score in the ensuing two minutes, but the Chiefs made up for what the Buffs didn't put through the nets. With 13:11 left to play, OCU had its largest margin to date 69-58.

The two teams traded tallies till Pierce pumped four straight in and the score stood 77-67 with slightly less than half of the second half remaining.

The Chiefs' largest lead came with 6:09 left in the game when Johnston connected from underneath the basket to put OCU ahead 89-73. From this point on, the Chiefs coasted to their win. At this point, Oklahoma City's squad had been without the services of Jackson and were in danger of losing Johnston, the 6-9 forward.

However, within 11 seconds of each other, both Pierce and Burrows left the game via the foul route to leave Jerry McGuire the tallest Buff on the court at 6-5. Both players that fouled out were 6-7 and the Buffaloes stood a good chance of making a comeback until disaster struck.

The 6-9 Johnston did finally foul out, but not until the final buzzer sounded sending Bill Bolk to the free throw line to score two of his three points of the night as disgusted OCU coaches and players immediately left the playing floor.

More tempers flared after the game as an ex-basketball player of WT and current area cage assistant coach voiced his opinion of the officiating of one of the referees. That particular referee's son happened to be standing within hearing range and engaged the dissenter in battle by pulling his coat over his head and knocking him to the floor. WT officials immediately broke up the fisticuffs and restored order by bodily ejecting the rioters from the field house.

A large crowd of more than 400 spectators gathered outside of the field house apparently waiting for the OCU team. The highway patrol was summoned immediately and the officers dispersed the crowd after engaging in verbal battles with several students.

Touchdown Club Meeting Monday

A meeting of the West Texas State Buffalo Touchdown Club will be held at 7:30 o'clock next Monday night in the college cafeteria.

Film of the Sun Bowl game will be shown.

Canyon High School Principal J. E. Miller presents the "Fighting Heart Award" to Ronny Brock. Brock was outstanding in both football and boxing at CHS during the past year.

Brock Awarded Coveted Fighting Heart Trophy

Ronny Brock, outstanding Canyon High School athlete, received the coveted "Fighting Heart Award" at the annual CHS Athletic Banquet last Saturday night.

Brock was honored for his performance during the football season. He received the honor by a vote of his team mates.

Frances Kiker was honored as high school football queen.

Gloria Buchanan was named basketball queen and Bob Begert was crowned girls' basketball king.

Begert also was named outstanding basketball player for the season. Begert is the team's top scorer and is a candidate for all-state cage honors this year.

Principle speaker for the banquet was O. A. "Bum" Phillips, head coach at Texas Western College in El Paso. Phillips emphasized the need for courage in the life of an athlete and pointed out that this same brand of courage is extremely valuable in later life.

"It is not what you can do for athletics but what athletics can do for you," the speaker declared. He told several stories of personal courage which had its beginning in athletics.

Coaches E. J. "Jeep" Webb and Allen Simpson introduced Canyon High School athletes and other members of the coaching staff.

Superintendent Joe Gibson acted as master of ceremonies Invocation was by Davis Price, member of the football team.

James E. Miller, high school principal, also was on the program. The banquet was attended by about 240 persons.

Gene Murray, choir director, presented several students with special music for the occasion.

Coaches received blankets from the players with their names on them. Mrs. Billy Willingham received a present from girl basketball players.

Tana Webb received a plaque from the cheer leaders whom she had served as mascot.

Randall WT Freshmen Tip Plowboys In Prelim

Revenge for an earlier loss was achieved by the West Texas State freshman basketball team by beating the Graham Plow contingent from Amarillo 89-82 last Monday night at the WT Field House as a preliminary contest to the Buff varsity-Oklahoma City game.

Earlier in the season, the Plowboys edged past the young Frosh 81-75. Borger's Gail Simpson led the freshmen in scoring with 23 points while three other players hit in double figures. Marv Mitchell of Detroit scored 18, Joe McWilliams 16, and Dave Shearod 15.

The home team took a commanding 56-43 halftime lead after doing a good job defensing, out-running, and out-rebounding the ex-college players. However, after the start of the second half, WT scored a mere four points in the first seven minutes of the half and was ahead barely 60-54.

With 12:43 left to play, Mitchell hit a long jumper for an eight point lead before the husky Plowboys tied the tilt at 62-all with 11:10 left.

A four-point splurge by Shearod and Ron Norton preserved the Frosh's lead. With 7:56 left, Graham Plow once again tied the ball game 67-67 before the Frosh outscored their opponents 18-2 with the aid of 11 points by Simpson in the five minute time span for a lead of 85-69 with 2:17 remaining.

The Plowboys tallied six straight points to come within ten before the two teams traded baskets twice and Graham Plow hit on a three-point play with four seconds left to bring the score up to what it stood at when the buzzer sounded ending the game.

This was the 10th win of the year for the freshmen who ended their season on a winning note. The WT frosh had lost only five while having two called off because of bad weather.

Junior Chamber Cage Tournament Under Way

Second Annual Jaycees Invitational Basketball Tournament got off to a fast start Wednesday night with six games scheduled to be played.

Six games were scheduled for Wednesday night, six games for Thursday night, four games on Friday night and the two final games on Saturday night for the championship. All the games will be played at the junior high school gym, except for three games played Thursday night in the high school gym.

Student admission through high school will be 25¢ and adult admission 50¢.

First and second place trophies will be awarded Saturday with a consolation trophy going to third place.

All proceeds from the tournament will go to the Canyon Little League and Babe Ruth Leagues of Canyon.

The Canyon Jayceettes will have a concession stand at all the games, serving coffee and snacks.

Teams entered in the tournament are:

Campus Bar-B-Que vs. Bye

Happy vs. San Jacinto Printing, Wednesday at 6:30 p.m. in in the south gym.

Vega vs. Johnston Wreckers, Wednesday at 8:00 p.m. in the north gym.

Bellah's vs. Pioneer Natural Gas, Wednesday at 9:30 p.m. in the north gym.

B.A.R. vs. Nazareth, Wednesday at 6:30 p.m. south gym.

Sunset Center vs. Taylors, Wednesday at 8:00 p.m. in the south gym.

Byrd Pharmacy vs. Hereford, Wednesday at 9:30 p.m. in the south gym.

First Baptist Church vs. Bye.

Kimbrough Now Pushing WT Season Ticket Sales

By MIKE MOON

If you want reserved seats in Buffalo Bowl to see the West Texas State Buffaloes for next fall, you had better fill out your application NOW!

Athletic Director of WT, Frank Kimbrough, has revealed the fact that over 300 of the new 1,014 chair-backed seats have already been sold. In addition to the 1358 green-colored chair-back seats already in use at the football stadium, two sections of a more modern type seat are being installed on each side of the old seats.

These new seats are a spring which automatically pops the chair up when the spectator gets up, allowing for more room between rows. With the new addition, there will be a total of 2372 chair-backed seats at the bowl selling for $4 a seat.

The addition of the new seats also cuts the total capacity of the east side of the stadium to 9252 fans. However, additional bleachers are being installed in the north end zone area for a total of 23,000 planned capacity. All bleacher seats will be sold as general admission $2 for adults and $.50 for students. A fence is to be constructed to keep the general admission ticket holders in their section rather than allowing them to go into the reserved sections at random.

Last year of the 1358 chairs in the east section K, 1300 were sold as season tickets. This response has carried over to the new seats with only two-thirds of them remaining to be bought. They will be installed this summer.

The location of these seats rests between the 30 and 42 yard lines on both halves of the field in east sections L and J. Section K sits between the 40 yard lines.

Possibily the best schedule ever planned for a West Texas football team is coming up for the 1963 season with nine games on the docket, six of them being at home.

To open the season, Arlington State's much - improved Rebels invade Buff Bowl Sept. 21 followed by newcomer University of Pacific Sept. 28. The Buffs next meet North Texas State in what should result in a fierce battle after the Eagles upset the Herd at Denton last season. That game will be Oct. 5. Tough Memphis State will make its first appearance in Buff Bowl in a good while Oct. 19, followed by the University of Arizona Oct. 26 and New Mexico State Nov. 9.

Memphis State lost but one game last year and that was to Ole Miss by the scant margin of one touchdown over the Glynn Griffing-led Sugar Bowl champions.

Arizona U, was the first team to beat the Buffs in 1962 at Tuscon 8-3. New Mexico State wanted to play at Canyon again for the 1963 series so Jim (Preacher) Pilot and Co. will try to redeem themselves for a narrow 20-12 loss to the Herd last year. The last game drew national attention and a great deal of publicity to the heralded clash between Pistol Pete Pedro and Preacher Pilot. Both gridders will be seniors next season and will have their last opportunity to annex a national rushing or scoring crown of which both are very capable of doing since Pilot has won both since being at New Mexico State and Pedro has followed close at his heels.

With the exception of the band section, the WT student section, and the area between the goal line and the 28 yard line on the south end of the west side, the seating will all be reserved and seats will sell for $3.50. The section between the 28 yard line and the goal line will contain 2563 seats selling for $3. each.

Sections C and half of D are reserved seats reserved for the faculty and T-Club parents will also sell for $3.50. Sections E, F, and G and half of D will be reserved for the college students.

On the east side of the stadium, the sections N and H will sell for $3 each while the other bench seats are $3.50.

The field grass at Buff Bowl "should be in good condition" according to Kimbrough. The college's athletic director attributed the bad condition of the center of Buff Bowl's playing area to the fact that there wasn't much moisture this year and the four out of five early football games.

Another factor was that Bum Phillips of Texas Western had to practice at Buffalo Bowl in secret rather than on the practice field itself. Fertilizer is being added to the grassy banks of the stadium.

Mrs. Pete McLaughlin of Plainview visited in Canyon with Mr. and Mrs. H. R. Hungate this week. Mr. and Mrs. Hungate went to Pampa recently to visit with Rev. Phil Gates, who was in the Pampa Hospital.

Canyon Officer Visits Parents

Lt. Alvin Morris is in Canyon this week visiting with his parents, Mr. and Mrs. E. D. Morris.

Lt. Morris is stationed with the Army in Fort Riley, Kansas. He recently returned from a six month stay in Berlin, Germany.

During the years he has been in the service Lt. Morris has spent nineteen months in Korea. Lt. Morris is making a career of the Army, he expects to be sent on another tour abroad this summer.

Scout Training Course Saturday

A Training Course for Cub Scout leaders will be given Saturday at the First Christian Church in Canyon.

The program will be open for all Cubmasters, den mothers, pack committeemen and all others interested in learning more about the Cub Scout program.

Lee Roy Moreland, chairman of the Randall Boy Scout district leadership training committee, announced that the course will be given from 9 a.m. until 12:00 noon.

Recent visitors in the home of Mr. and Mrs. Presley Kennamer were Mr. and Mrs. Ray Lucas and Stacy Lynn from Dumas.

Bowling News

This week's bowling news from the Canyon Bowl starts off with the Starlight League in which Griffins Auto Parts won four games from Harlie's Gulf Service, Dodson's TV won three from Canyon Bowl Grill, Blackaby Ford won three from Crow's Grocery and Western Air Ambulance and Charter Service won three from the Big Kitchen.

In the Mixed Up Couples-- Byrd Pharmacy swept four from Don's Restaurant, #7 lost three to Canyon Mobil, Canyon Cleaner's lost three to Johnnie's Texaco and Trail Restaurant won four from Canyon Bowl.

In the Canyon Men's League-- Bellah's Supermarket won three from Canyon Kiwanis Club, Randall County lost three to Sternenberg Lumber, Canyon Rotary Club lost four games to Zac's Mobil, LaGrone Life Insurance Company won three from White Auto Store, Blackwell Insurance Agency beat Western Auto Associate Store three games and Borden's took Cooper's Market by four games.

In the Business Men's League, Tommy Tucker with Hack's Restaurant won four games from Canyon Glass and Trim Shop, Taylor-Evans took three from Bill's Barber Shop, Canyon News tied with Graham's Grocery and Griffin's split their score with Happy Implement Company.

The Ladies' Twilight League started off with T. A. Black and Whites Auto tied, Modern Cleaners won three from Buffalo Food and Drugs, Canyon Glass and Trim won three from Christopher Vaughan Insurance Agency, Dodson's TV lost four to Thompson's of Canyon and Bellah's Supermarket won three from KCAN Radio.

The WT Buffaloes League was carried by Team 2 which split with Team three, Randall Motors won three from Bradsher Gulf Service Station and Buffalo Book Store split with Cunningham's Appliance.

In the Koffee-Kup League, the Misfits and the Playgirls split. The Gutter Gerties took three from the Sloppy Strikes, the Will Be's took three from the Can't Help It's and Stanley took care of the Has Beens.

Tommy Tucker made Bowler of the Week and was Men's High Series with 702. Jean Ray had High Series for the Ladies with 533.

Canyon Bowl won 8 of 9 games Sunday in the Canyon Bowl from the All-Star Traveling League.

Grabber Named Honor Student

Edward J. Grabber has been named to the Dean's honor roll at St. Benedict's College in Atchinson, Kansas, for the first semester.

Grabber graduated from Umbarger High School with top honors in 1960, and is a freshman at St. Benedict's College.

Mr. and Mrs. Frank J. Grabber of Canyon are parents of Mr. Grabber.

Mrs. C. E. Salmon took her mother, Mrs. M. M. Butler, home to Hollis, Oklahoma recently.

Visiting with Mr. and Mrs. Russell Thompson Sunday afternoon were Rev. and Mrs. J. E. Burkham, of Bushland. Rev. Burkham is pastor of the Bushland Baptist Church.

Canyon Bowl

Presents

Gladys Bauer is shown with the winning Bowlers hair set. Betty Patterson the hair stylist is shown holding the plaque that she won. She is employed by Maries.

You Are Invited To Visit Our New Coffee Shop And Fountain

OPEN 7AM TO 9PM WEEK DAYS

BREAKFAST
FOUNTAIN SERVICE
SANDWICHES - ICE CREAM

This Ad When Presented To One Of Our Clerks Is Worth $1.00 On A $3.00 OR More Purchase Of Any Item In Our Store All Next Week

BUFFALO BOOK STORE
JUST OFF THE CAMPUS

OPEN HOUSE

2608 11th AVE. SAT. & SUNDAY 2-6 P.M.

A CUSTOM BUILT HOME AT A PRICE YOU CAN AFFORD

* 3 Bedrooms
* 2 Tile Baths
* Electric Range & Oven
* Dishwasher & Disposal
* Carpets

For Sale By Builder
FERRELL ABBOTT

2509 11th AVE. PHONE OL5-3373

by Jim Thomas

Prairie Wildlife

HUNTING, FISHING AND CONSERVATION

Well hasn't the weather been fine? Up until Monday at least. Despite the good weather and the plentiful supply of boaters at Buffalo Lake this week end, the fishing wasn't too red-hot.

Several folks said its a little early yet.

Lonnie Peters, region I fisheries biologist for the Texas Game and Fish Commission, (still in existence) reports that one gent (no name) caught five black bass Sunday off the east end of the dam with spinning gear. He was using a Mepps Spinner instead of minnows, Lonnie said. Casting out aways with a slow retrieve.

We have heard several comments concerning last weeks Prairie Wildlife stand on reckless boaters at Buffalo. All the folks that we talked to were in agreement with what we said. Several said they were pleased someone had finally come out in the open about the poor boating safety there.

The situation, however, still stands as it was. The reckless few make boating miserable for the many. How about some action.

Even though we can expect another cold snap or two before the weather levels off, the waterfowl at Buffalo have decided it was time for the cooler climes of Canada. A lot of the birds have gone north.

Seems the eagles have gone with them. In the expert company of Dan True of Channel 10, Amarillo fame, we spent the week end in blinds photographing bald and golden eagles.

In the upper reaches of Palo Duro Canyon, where it really gets rough, we found six bald eagles and one golden in their native habitat.

The weather Saturday was beautiful and we found a particular place in one of the side canyons where a pair of the big birds were roosting (not to be confused with nesting).

We scrambled down into the canyon and set our cameras up in juniper blinds ready for action. Soon after we had eaten our lunch and settled down, along came a pair of mature bald eagles, flying just below the rim of the 300 foot deep canyon.

Across from where we were situated, about halfway up the side of the cliff, were several very tall (60 feet) junipers with heavy eagle dropping around. That's where the big birds were headed.

With Dan's 16 mm movie camera grinding away, the big birds soared up the canyon. The lead bird spread out his white tail into a wide air brake, his sharp pointed feet and claws dropped down into landing position and his huge wings started backing air as he set unto the top limb of one of the tallest junipers. The other eagle followed right behind him.

There they sat, looking around and only slightly more than a hundred feet away from our cameras. The film didn't come out as well as we would have liked, but much of it is showable.

We hope to show the films Thursday night at the Sportsman's Club meeting in the livestock barn.

Sunday, the eagles had departed for other parts. We saw one immature golden which gave us the close once over, but the rest of the viewing was nil that day. For animals that is. You can't beat that part of the Canyon for good scenery. Not in this Panhandle.

The Texas Game and Fish boys, mentioned earlier and headed by Lonnie Peters, are trying an experiment that may help crappie fishing in the Panhandle.

Peters and his crew went up to several small ranch ponds a couple of miles south of Canadian and netted some black crappie which they transplanted to the bass holding pond at Palo Duro Club north of Canyon.

The boys are going to keep an expert eye on the blacks (crappie) to get an idea of their growth rate and to see if they will spawn in the local water and its bottom soil.

If they grow well and spawn, we may have some improved crappie fishing. Peters says the black crappie is a better fish than the white crappie because the black doesn't tend to overspawn in small ponds. They also grow to about the same size, he says.

The boys also checked the flathead catfish growth rate at Lake Marvin over the week and found it to be nil. The water was too clear and too low, Peters said. They had recently stocked the 60 acre lake with one flathead per acre, but the lake was lowered for repair work last Spring, bringing it down to 20 acres or 3 cats per acre. That was too much for good growth.

That doesn't say you can't catch good cats there. The boys netted a 37 pound flathead which had lost its tag. They retagged the old boy and refloated him for some lucky fisherman to catch. Wouldn't that make some fish fry?

Randall County Sportsman's Club meeting Thursday night at the Junior Livestock Barn in Canyon. Y'all Come---hear?

Calvin Costley of Canyon waits on the south rim of Cully Canyon for the other members of a weekend pack trip through the deep gorge. Calvin's brother, Bob Costley and Frank Gilley of Amarillo, Spec Benham and Lewis Thomas of Claude with his two boys, Jimmy and Mickey spent the weekend riding through the tributary of Palo Duro Canyon.

Commissioners Attend Meeting

Randall County Commissioners B. R. Jones and Bill Butler last week attended a county officials' conference at College Station.

They were among judges and commissioners from 101 Texas counties to attend the conference.

Visits Wichita Falls

Mr. and Mrs. W. J. Stewart returned last week from a visit to Wichita Falls where they spent a few days with Mr. and Mrs. C. J. Senoglio.

The Stewart's visited with Mrs. Orpha Lowderback in Nocona for her birthday celebration. Mrs. Lowderback was 86 years old.

They visited with a couple in Rush Springs, Oklahoma, who they hadn't seen for 54 years, Mr. and Mrs. Lawrence King.

Colonel Visits

Lt. Col. A. H. Prichard, Jr., visited in Canyon with Mr. and Mrs. Hud Prichard, and his daughter, Patricia Ann, who is a Freshman at West Texas State College.

Lt. Col. Prichard is stationed at Beale Air Force Base in California.

Canyon Woman's Bruther Dead

Mr. and Mrs. W. H. Stroud received word that her brother M. F Hamilton died last Saturday in Colorado Springs, Colorado. He was 70 years old.

Mr. and Mrs. Stroud were unable to attend the funeral yesterday.

Visit Henry Home

Visiting with Mr. and Mrs. Claude Rea over the week end were Fred Henry, Jr., and his fiance Dorothy, both of Plainview.

The marriage will be read for the couple March 18.

Both Fred and Dorothy are employed with the Plainview Evening Herald and attend Wayland Baptist College.

Youth Rally Is Held At Chapel

High Plains Youth Rally held Sunday afternoon at Faith Chapel in Canyon was attended by members from five area churches. Three West Texas State College students presented the program of sermonettes, Bible quizzes, and songs to an and songs to an overflow crowd.

Beverly Peck of Edna; Dale Ditto, Ganado; and Oscar Schumburg, Bellville were the speakers at the rally.

Austin Morgan, student director of Faith Chapel, was elected to serve as Youth Rally President. Meetings of the group rotate between Canyon, Dumas, Pampa, Sunray and Amarillo.

The Apostalic Faith Church of Amarillo received the attendance banner for having thirty-one members present at the Rally.

The next group meeting will be March 24, at 2:30 p.m., at Kingsmill Community Church, in Kingsmill, Texas.

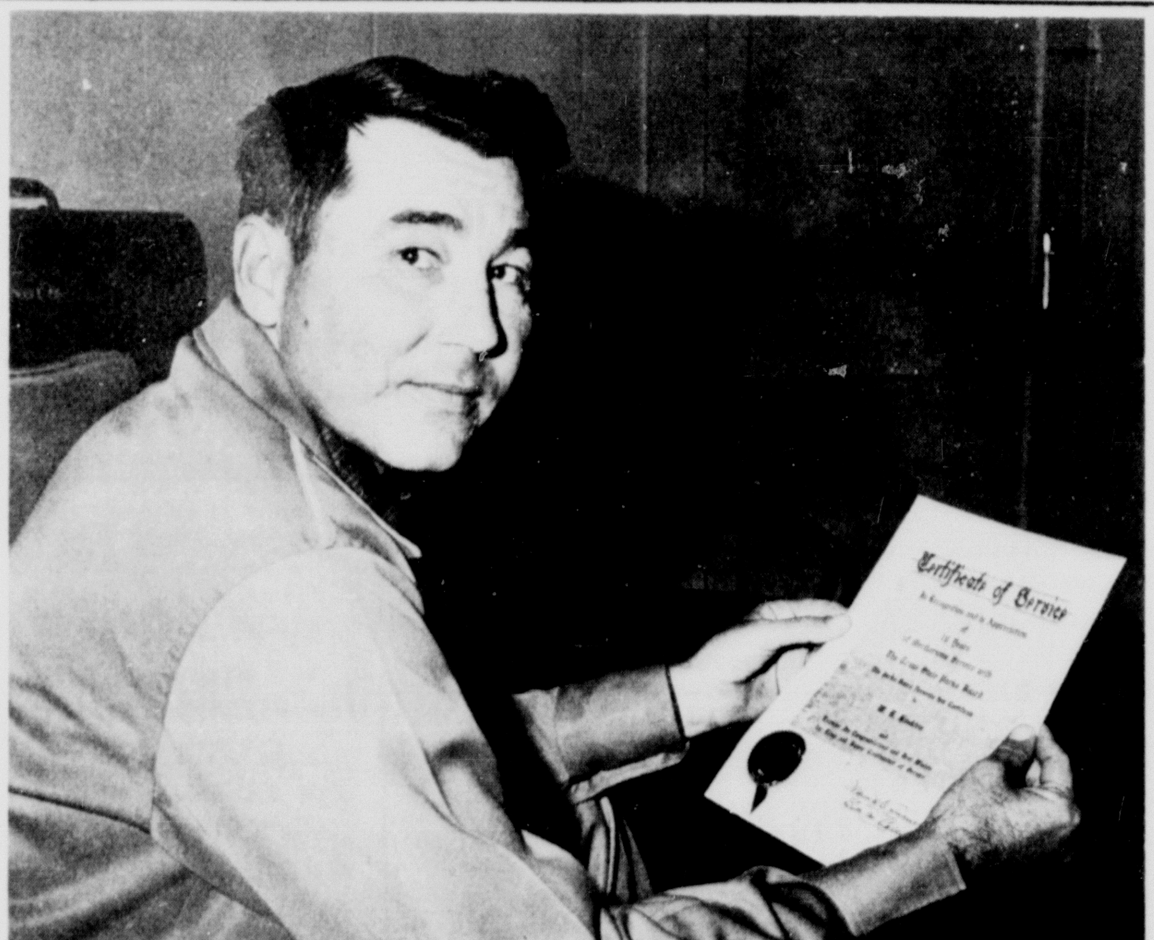

Buddy Hoskins, manager and park ranger II of Palo Duro Canyon State Park, shows the 10 years of service certificate he received last week from the Texas State Parks Board at the annual state park manager's meeting. Hoskins has been manager of two other state parks before he was promoted to ranger over the state parks in the Texas Panhandle.

Buddy Hoskins Gets Park Service Award

Buddy Hoskins, manager of Palo Duro Canyon State Park, recieved his ten year certificate of employment with the Texas State Parks Board last week at the annual park manager's convention, held this year in Kerrville.

Hoskins recently took over the operation of the big canyon park after the management and concessions were separated last winter. Pete Cowart was the former manager-concessionaire.

Hoskins started with the parks board as manager of the Caddo Lake State Park in northeast Texas. He later became manager of the Corpus Christi State Park near the Texas Gulf coast.

He built up the attendance and facilities of that park until it became one of the leading state parks in Texas. Corpus Christi State Park hosted 352,000 visitors last year making it the 4th largest state park in attendance.

The attendance at Palo Duro Canyon State Park has jumped considerably since Hoskins has taken over as manager. The canyon park played host to more than 160,000 visitors during the year preceeding September 1, 1962.

Camping and picnic facilities also have increased and have been improved since Hoskins has been in residence. The park now sports a new and completely tile restroom plus dozens of new camping shelters situated at scenic spots in the lower part of the park.

Hoskins said he expects park attendance to go above 170,000 this year.

City News Briefly Told

Mr. and Mrs. Dan Sanders spent Sunday afternoon in Lubbock visiting with Mr. and Mrs. A. I. Balzer.

Jerry, Jacky and David Schaeffer visited with their grandparents Mr. and Mrs. George Schaeffer over the week end.

Mr. and Mrs. Stanley Schaeffer of Dimmitt are the boys parents.

Tech Sgt. and Mrs. Ronald Jackson and Mr. and Mrs. Irving Wagner of Amarillo visited over the week end with Mr. and Mrs. H. W. Shartle.

Mrs. Leon Smith, daughter, Tony, and friend, Deborah Bullock visited with Mr. and Mrs. Oma Sigman over the week end.

Mrs. Sigman has just returned from a visit to Odessa and Midland where she visited with Mr. and Mrs. Recil Sigman and Mr. and Mrs. Sam Vopee.

Mr. and Mrs. Kenneth Beck of Amarillo visited with Mr. and Mrs. Henry Osborne over the week end.

Shirley Gill of Happy spent the week end with Renee Owen in Canyon.

Renee is the daughter of Mr. and Mrs. H. B. Owen.

Visitors with Mrs. D. S. Owens over the week end were Mr. and Mrs. Troy Hudson of Richland and Mr. D. S. Owens.

Mr. Owens has recently been transferred to Richland. He is employed with the Texas Highway Department.

Larry Brandon and his fiance, Miss Harriet Huff visited in Lubbock with her parents Mr. and Mrs. Bob Huff last week end.

Mr. and Mrs. Aubrey Terrell visited in Memphis with Mr. and Mrs. H. E. Goodnight over the week end.

Mrs. Dick Dawdy of the Canyon Study Club is shown presenting a folding sick bed to the clinic at the Canyon Elementary School. Mr. Oscar Hinger, principle of the school is receiving it.

James Lohmiller was in Plainview Saturday, with the Amarillo Air Force Band.

The band played in the homecoming parade for Wayland Baptist College.

Mr. and Mrs. Frank Bounds of Canyon spent the week end in Albuquerque, New Mexico, visiting with Mr. and Mrs. Joe Floyd Lynch.

Visiting with Mr. and Mrs. W. E. Roberts over the week end were Mr. and Mrs. Russell Smoot and Mr. and Mrs. Alvin Autry all of Tulia.

Mr. and Mrs. Buck Kelly and Sharon Jones all of Carnegie Oklahoma, visited over the week end with Mr. and Mrs. J. B. Smith of Canyon.

Mr. and Mrs. Gene Rogers of Amarillo visited Monday with Mr. and Mrs. C. F. Rogers.

Mrs. Charles Boston and daughters Becky and Amy from Pampa stopped to visit with Mr. and Mrs. Gene Root on their way to Odessa.

Mrs. Boston and children will join their husband and father who has recently moved to Odessa for a job.

Visiting with Mr. and Mrs. L. C. Ruthart last week end were Mr. and Mrs. J. H. Palmer of Littlefield, Mr. and Mrs. D. B. Savage of Lubbock, and Mr. and Mrs. Lewel Sanford of Oklahoma City, Oklahoma.

In Oklahoma City, Oklahoma, over the week end were Mr. and Mrs. Ronnie Ratliff of Canyon.

Mr. Ratliff attended a meeting of the railroad commission.

They also visited an uncle, John Pigg, of Oklahoma City.

Classified ads get results.

See the New "Flight Line" Series...

Lowest priced tape recorder in RCA VICTOR history

ONLY $99.95

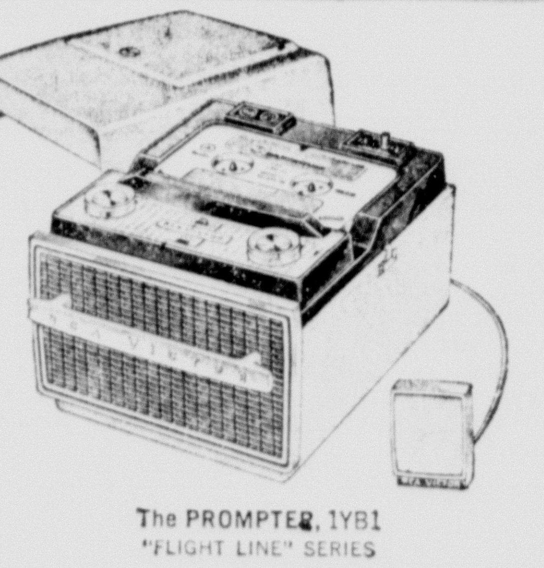

The PROMPTER, 1YB1 "FLIGHT LINE" SERIES

- Complete with microphone
- Neon recording monitor
- Automatically stops at end of tape. Protects against breaking and unwinding.

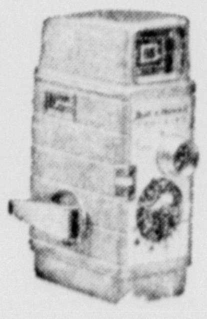

BUY THIS NEW RCA VICTOR

Pay Only $15.95 More and get an 8mm Bell & Howell MOVIE CAMERA

Make-on-the-spot tape recordings of happy events . . . with the amazing RCA Victor Tape Cartridge Recorder. So easy to operate, even a child can do it. No reels to thread . . . just snap in a cartridge and you're ready to record or play back. You're also ready to take home movies in full color with the Bell & Howell 8mm Movie Camera . . . Yours for only $15.95 when you buy the RCA Victor Tape Cartridge Recorder!

THE MOST CONVENIENT TAPE RECORDER YOU CAN BUY!

STEREO

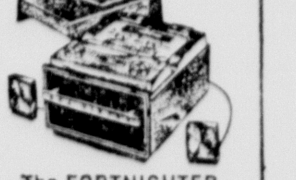

The FORTNIGHTER, 1YC1, "FLIGHT LINE" SERIES

- Two microphones
- Tape counter
- Dual ray recording monitor

$179.95

Easy tape cartridge convenience. No reels, no threading, no rewinding! Just put on a cartridge and turn the dial to record or play.

Really portable! RCA Victor's tape cartridge recorder is wonderfully compact and weighs less than 14 pounds.

Practical and funful! Capture the precious sounds of children, birthdays, weddings. Practice music lessons, languages, or lines in plays. Great fun at parties, too!

THE MOST TRUSTED NAME IN SOUND

RADIO APPLIANCE

East side of the square DALE KILLINGSWORTH OL5-2137

Classified advertising rates are 6 cents per word for the first insertion and 3 cents per word for subsequent insertions. Similiar rates are applicable to legal notices. Display advertising rates will be supplied upon request. Display rate cards are available.

Phillips "66" Tires And Batteries

Diesel
Oil And Lubricants
Oil Filters
Irrigation Supplies
Gasoline
Butane
Agricultural Ammonia

UMBARGER FARM SUPPLY
PHONE GY 9-2144

● FOR SALE

FOR SALE: Step tables with never-mar finish. Like new. Priced for quick sale. May be seen at 2405 8th Ave. after 6:00 p.m. tfc33

FOR SALE: Baby bed mattress, chest, good condition. $40.00. Also Router. $30.00. 1501 2nd tfc33

Classified ads in The Canyon News get fast results.

LOANS

We can handle your real estate loans, conventional and FHA.

2 - 3 BR older homes in excellent condition 1 Stucco and 1 Brick. $15,000.00 for either one

New 3 BR Brick in Pioneer Estates. Ready to move into. 22,500.00

Almost new 3 BR Brick in Pioneer Estates. Pay owner small down payment and assume existing loan. Fenced back yard and lawn in. 18,500.00

Almost new white brick-3 BR, 1 1/2 Baths. Lawn and Trees Already In. 17500.00

SEE THE
THE DAVIS AGENCY
Insurance-Loans
Real Estate
1604 4th Ave.
OL5-2553

Furniture-Appliances-Miscellaneous

5 rugs and pads 12.50 to 25.00. 3 pc. bedroom suit 70.00---with new box springs and mattress 100.00. 8-4 chair dinettes---choice 15.00. 19 book shelves, book cases, secretarys, etc. 5.00 to 100.00. 6 desks 10.00 to 75.00. 2 metal filing cabinets. 30.00.

Other good buys on furniture, appliances, household items and ANTIQUES.

Come in and browse---your business is always appreciated.

KENNAMER'S NEW & USED
Buy Sell Trade
West Side of Square OL 5-4071

Burial Insurance, Cemetery Lots, and magazine subscriptions. E. Cohen Penick, Jr. OL5-3576, 1105 4th Ave. tfc25

FOR SALE: 13 acres improved 1 mile southwest of Canyon. Call after 5:30 p.m. OL5-3190. tfc35

For the best deal on a new Buick, Rambler, motor boat or Johnson outboard motors, see Kinsey-Osborn Motors, Hereford, Texas. 142 Miles Avenue, Phone EM 4-0990. tfc-12

Hearing-aid batteries. Western Auto Store. tfc-50

FOR SALE: Loans on homes in Canyon to buy, build or repair. Agent for First Federal Savings & Loan Association of Amarillo. A. B. Duncan. West side of □, Telephone OL 5-3252. tfc-26

INFORMATION on all Abstract and Title problems and questions at
GUARANTY ABSTRACT AND TITLE COMPANY 16tf

FOR SALE: New brick, 3-bedrooms, living room, large paneled family kitchen with all electric built-ins, inter-com, 2 tile baths, carpets. Many other extras. Located 412 Foster Lane. Glenn Gardner, builder. OL 5-3679. tfc-39

FOR SALE: New invention, wire stretchers. Also fire wood delivered. Call OL5-3897. tfc40

FOR SALE: Electric Frigidaire range, 40" double oven. Frigidaire refrigerator. In use now. Call GY9-2180. 3 miles west of Canyon. tfc42

LOTS FOR SALE joining city limits with all utilities available. A. M. Cunningham. Daytime OL5-3344 and night OL5-3549. tfc41

FOR SALE: 1959 4-door Sportsman DeSoto. Automatic trans., factory air, power steering, brakes and windows. Electric 6-way swing-out seats. Low mileage, new rubber. One driver. See at 408 Foster Lane, Canyon. tfc43

FOR SALE: 620 acres ready for development. Priced at a bargain. A. L. Crossland Insurance. OL5-3941 or OL5-2754. tfc45

WILL SELL: 1962 2-door Falcon. Only 6000 miles. Mrs. Billy Brown, OL5-2601, 2703 3rd Ave. tfc45

BARGAIN: My '58 Sports Sub. Plymouth wagon, fully equipped. One owner. Farmer Brown, OL5-2722. tfc45

FOR SALE: 1962 Model Mobile home, 50' x 10'. $3650. OL5-2947. 2tp46

HOUSE FOR SALE: $300 down and owner will carry paper. Note payments $49.51 per month. 1609 9th Ave. Pay out in 5 years. OL5-4327. 2tc46

FOR SALE: 60 foot lot on 8th Ave. Call OL5-2120. 2tp46

FOR SALE: 3-bedroom home with built in range, kitchen and den combination. 1¾ bath. Contact Blackwell Real Estate. OL5-4661. 3tc46

FOR SALE: 1 smooth mouth horse with saddle. OL5-2210 after 6 p.m. 3tc46

FOR SALE: My 1958 Thunderbird, also trade equity in 500 Slant-O-Matic Singer for Feather weight Singer. OL5-3400. tfc46

FOR SALE: Four weaner pigs. Phone HU 8-3131. tfc-47

FOR SALE: Big picture window and casing. 103x62½ inches. $25.00 HU 8-3451. tfc-47

FOR SALE: Royal typewriter, good condition, used. OL-5-2057. 1tp-47

Assume payments of $56.85 per month on 1960 El Camino. Big engine, standard shift. Would like '56 or '57 model automobile for my equity. Contact Jim Akin. OL 5-3870. 2tc-47

FOR SALE: Small 2-bedroom home. 610 W 8th Ave. 2tp-46

FOR SALE: Three bedroom house, plumbed for washing machine. Low down payment and assume loan. Call OL5-3232 after 6:00 p.m. OL5-3151. tfc35

Telephone OL5-2141 and subscribe to The Canyon News

Twin Truck Hoists
Tool-Bars
Tool-Bar Connectors
Clamps-Shanks
Sweepes-Chisels
General Blacksmithing
Hardsurfacing
UMBARGER WELDING & MACHINE
Established 1934

LOOKING FOR A BIGGER HOME? We have a number of larger, higher priced homes and would take equity in smaller homes as trade. See us today. A. L. Crossland Agency. OL5-3941 or OL5-2754. tfc32

CANYON CITY LODGE NO. 730. OL5-3001.

Canyon City lodge 730 AF &AM. March 12 at 7:30 p.m. M.M. DEGREE
March 14 at 7:30 p.m. stated meeting.
J.C. NEWTON, WM
CRAWFORD KIKER, SECY

FOR SALE: 1 stucco and 1 frame house with garage. Both houses plumbed for gas and electric fixtures. OL5-3202. tfc26

FOR SALE: Steel clothesline post, Combine Cabs, ¾ electric motor. Volkswagon trailer hitch. Robert Welding. tfc-27

LOOKING FOR G.I. TRACTS? We have them. Close in to Canyon. OL5-3941 and OL5-2754. tfc40

FOR SALE: Thor gladiron, divan and chair. Dining table, 4 chairs and buffet. Call OL5-3031 or OL5-3894. tfc41

A GOLDEN SPREAD BONANZA

A 655 acre farm in a plush irrigated district of Randall County. Excellent soil, no waste land and good allotments. Adequately watered by three strong wells. Improvements. Priced at $275,000.00. Sale price includes luxurious city home, 4 bedrooms, 2-3/4 baths, living room, dining room, den with woodburner, all electric kitchen, playroom with kitchenette, open court, located in Canyon near schools.

A.L. Crossland, Real Estate
Phone OL 5-3941 or OL5-2754

FOR SALE: 1956 Chevrolet 2-door hardtop. Newly overhauled motor. Call OL5-3873 or OL5-8897. tfc42

FOR SALE: Trailer house, fully furnished. Sleeps 6. 8' x 33'. Priced to sell. Call OL5-3117 after 6:00 p.m. 1200 6th Ave. tfc42

FOR SALE: Attractive 2 & 3 bedroom homes. Hill, OL5-4628. tfc43

BUILDING MATERIAL SAVINGS

Just unloaded carload American #1 RED CEDAR SHINGLES. $15.95 per square.

215# - FLINTKOTE SHINGELS. $6.95 per square.

220# - T-LOCK SHINGLES $7.45 per square.

15# - BUILDERS FELT. $1.95 per roll.

TAYLOR & SONS LUMBER
North On Expressway
OL5-2133
Open Sat. Afternoons 'til 5:00

FOR SALE: 19 fresh Holstein heifers. Albert Craig. OL5-3630. tfc42

FOR SALE: Daschund puppies, registered, AKC, 2 grown Daschund male & female. OL5-3776 after 5 p.m. tfc43

FOR SALE: $15,000 down will buy a 379 acre farm and cows to stock it. 113 acre cotton allotment. 124 acres sub-irrigated pasture. Also have 640 acres with 440 acres of good native grass, 60 acres of cotton and two sets of farm improvements. Contact Ray C. Wells, OL5-4474 after 4 p.m. or on Saturday. tfc44

SEWING MACHINES
Singer 500 Slantomatic, like new. 1962 Dressmaker, makes buttonholes, sews on buttons, zig zags, fashion designs, assume last 6 payments of $6.36. Singer Vacuum Cleaner, two payments of $5.50. Can be seen in your home. Write directions to Credit Manager, Box 907, Lubbock, Texas. 3tc45

FOR SALE: 1962 Falcon Fordor automatic transmission, 101 HSP 11,000 miles. Bargain. Call OL5-4389. 3tp46

FOR SALE: '59 Bel Air Chevrolet, 4-door, heater, radio, automatic transmission, $1065. Call OL5-3742 or OL5-3829. tfc46

FOR SALE: Two bedroom house, full size basement, 100' lot. Contact Roland Hicks, OL5-3777. tfc46

FOR SALE
1950 Ford Pickup
Pick Up Camper
1960 All State 125 Cycle
2 Combine Cabs
OL 5-4684

FOR SALE or TRADE: 1961 Ford Galaxie Fordor, loaded. 1959 Impala Fordor Hardtop, 1954 Chevrolet. Bob Dorn. OL 5-4753. 1tc-47

FOR SALE: O'Keefe and Merritt Gas Range like new. Fully automatic Rotsiierie Burner-with-a-brain and griddle. $100.00. Call OL 5-3268 or OL 5-4772. 1tp-47

FOR SALE: Female German Shepard 8 month old. Reasonable. Call after 5 p.m. OL 5-4018. 1tc-47

FOR SALE: Apartment size gas range. Call OL 5-3833 or come to 2624 2nd Ave. 1tp-47

Camping trailer, 6 ft., aluminum, windows, spare, perfect for compact car, $150.00. Case tractor $75.00. Frigidaire electric range, like new, $65.00. Two wheel steel utility trailer, $75.00. Will trade. OL 5-3948. 1tc-46

1962 Corvair Monza Fordor, 102 engine, Powerglide, 7,000 actual miles, radio, heater, whitewalls, tinted glass. Take trade. OL 5-3948. tfc-46

Carpets come clean quickly when Blue Lustre is applied with the hand operated "FREE USE" shampooer. For large areas, rent our electric shampoo machine. Thompson's of Canyon, Inc. 1tc-47

Vinyl floors can have mirror like beauty when Seal Gloss Acrylic Finish is applied.
Thompson's of Canyon, Inc. 1tc-47

● FOR RENT

APARTMENT FOR RENT: Air conditioned, furnished. Call OL5-4352 or OL5-4797, 409 27th St. 3tp46

FOR RENT: Furnished house. Phone OL5-3214. tfc46

FOR RENT: 2 furnished apts. One is 1 bedroom other is 2 bedroom. Bills paid. Call OL5-3082. tfc46

FOR RENT: 2 bedroom furnished apartment. Adults only at 1009 3rd Ave. OL5-4414. tfc46

FOR RENT: Two 2-bedroom houses partly furnished. Inquire at Don's Restaurant. tfc46

FOR RENT: 1 bedroom furnished apartment. OL5-3961. tfc32

FOR RENT: Unfurnished house. Call OL5-3202. tfc43

FOR RENT: Furnished apartment approved for boys. OL5-3214. tfc44

USED CAR SPECIALS

This 1957 Chevy is an example of the clean OK Used Cars on our lot.

1962 CHEVY — Chevy II Sport Coupe, Radio, Heater, Power Glide, Air Cond. $1895

1962 FORD — 1/2 Ton pickup, 3 speed, Radio & Heater. Perfect. $1495

1961 CORVAIR — 4 Door, Radio Heater, Power Glide. A perfect compact. $1495

1960 FORD — 1/2 Ton 3 speed. Clean as a pin. $1195

1961 FALCON — 4 Door Automatic Radio & Heater. Special at $1395

1957 CHEVROLET — 1/2 Ton, 3 Speed, 6 Cyl. Long Wheel Base. $695

1960 VOLKSWAGON — Tudor, Radio Heater. Perfect every way. $1395

1956 FORD — 1/2 Ton Pickup. Real nice. Special at $495

MEMBER GW USED CAR WARRANTY PLAN
These cars carry Guaranteed Warranty for one full year

ALL THE ABOVE CARRY A FULL YEAR WARRENTY
WE HAVE OTHER LESS EXPENSIVE ONES TO CHOOSE FROM
IMPERIAL CHEVROLET CO.
CANYON, TEXAS
You Can't Get A Better Deal Anywhere

LOAN Headquarters
HOME LOANS
FARM LOANS

Do You Need Real Estate?

We have a wide variety of Listings at varying prices. Cash or time payment terms.

A.L. Crossland
OL5-3941 or OL5-2754
MRS. E. R. REEVES AGENT
OL5-3688

FOR RENT: One three-room furnished house, $35. 705 10th. Call OL5-4547. 3tp44

FOR RENT: Nicely furnished, carpeted, garage, block form college. Call OL5-4657, DR3-3464. tfc44

For Rent: 2-room stucco house, furnished. 505 4th Ave. Ph. OL 5-3797. tfc-47

FOR RENT: Extra nice furnished apt. S. P. Burgess OL 5-3936 evenings and weekends. tfc-47

FOR RENT: 3-bedroom house 1½ baths. Close to college. Available March 1. OL 5-3098. 1tc-47

FOR RENT: Small 3-room house newly decorated. Couple only. No dogs. OL 5-3385. tfc-47

FOR RENT: Private small furnished apartment, $35.00 monthly. Bills paid. 607 5th Ave. OL 5-3561. tfc-47

● LOST

LOST: Black Holstein calf from 2310 8th Ave. OL5-3630. tfc42

● WANTED

WANTED: Your used furniture, appliances, etc. Kennamer's New and Used. OL5-4071, night OL5-3789. tfc46

WANTED: I would like to buy 25 or 30 Banty hens. Also have a German Shepard dog to give away. Call HU8-3442. 1tc46

For sentimental reasons would like to obtain copy of book written in the thirties by the late Judge L. Gough of Hereford entitled Spur Jingles and Saddle Songs. Contact Farmer Schaeffer. 2tp46

WANTED: Garden plowing after 5 and weekends. OL5-3105. tfc45

OL5-4001
400 15th St.
Home
OL 5—2637
CHRISTOPHER & VAUGHAN

3 B/R Brick, new, 1 3/4 Bath, Carpeted, Central heat, Built-in Stove and oven. Only 16,500. 90% Loan available.

-WE HAVE OTHERS-

3 B/R, 1 1/2 Bath, Garage Den, 6 yrs. old. 1930 sq. ft. Brick Veneer. $20,000.00 Will take trade.

- LOANS -

3 B/R, Den, Dishwasher, 1 3/4 Bath, Double garage, Fireplace. $18,500.00. 90% Loan available.

PONDEROSA ADDITION INQUIRIES WELCOME

3 B/R--1 1/2 baths, 503 13th St. Close to town, 12,500--800.00 Total Cash-90.00 Mo. payments. Immediate possession. Individual loan.

CHRISTOPHER & VAUGHAN
OL 5—4488
Home
400 15th St.
OL5-4001

INCOME TAX SERVICE
E. Cohen Penick, Jr.
2206A NE 8th DR3-6506
Amarillo, Texas tfc45

WILL DO IRONING: $1.50 dozen or family bundle. Call OL5-3415. 2602 8th Ave. 3tc44

BABY SITTING in my home. Bertha Barnett, T-Anchor apt. 3. 3tp45

WANTED: Grass land. 60 to 100 acres near Canyon. Have cash. Will consider larger parcel if trade and cash can be arranged. Box 6071, Amarillo. tcp41

WANTED: Children at Tiny Tot Nursery. We give best possible care. Call OL5-3896. tfc31

HELP WANTED: The Canyon News is interested in any activities that concern your family and friends. Call OL 5-2141. tfc-11

WANTED: Your news. Call The Canyon News. OL-5-2141. tfc-11

● MISCELLANEOUS

We buy good clean used cars. Clay Lindsey Used Cars. OL 5-4473. tfc-16

For qualified Maytag Service call Cunningham Appliance. OL5-3344. tfc25

FOR HOME DELIVERY and mail subscription to the Amarillo Daily News, Amarillo Sunday News-Globe and the Amarillo Globe-Times, call Sam Jolly OL5-2220. 16tf

BEAUTY COUNSELOR (Try before you buy) Mrs. Shirley Stevens OL5-3740 16tf

INCOME TAX SERVICE
8 a.m. to 12:00. 5:30 p.m. to 9:30 p.m.
Ruth Gidden
OL5-3266 900 15th St. tfc40

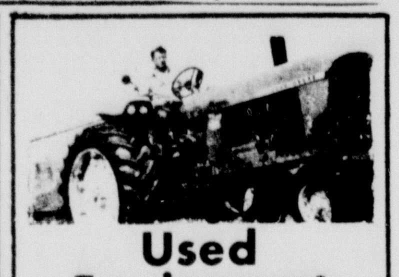

Used Equipment Bargains

1-J.D. 4010 R. C. Dsl. fully equipped.
1-J.D. Model R Dsl. Completely overhauled.
1-J. D. 95, 18ft. w/cab. Reconditioned.
1-M-M G Tractor.
1-Case 600 Whealland

The above machines are elible for our "Value Checked" warranty, ask about it. New Saturday Store hours 8:00 a.m. to 5:00 p.m.

JOHN DEERE
TEXAS TRACTOR & EQUIP. CO.
Amarillo

INCOME TAX SERVICE
Mary F. Donnell
Experienced Accountant
1606 Eighth Ave. OL5-3008

SPARE TIME INCOME
Refilling and collecting money from new type high quality dispensers in this area. No selling. To qualify you must have car, $540. to $1440. cash, seven to twelve spare hours weekly. Highly profitable way to increase monthly income. Can expand. For personal interview, write P.O. Box 612 Aurora, Colorado. Include phone. 1tp-47

TOO LATE TO CLASSIFY

For Sale: My personal car. 1958 Chevrolet, Bel-Aire sport sedan. Air Conditioned. See Bill Davis or call OL 5-2553. tfc47

Lost: Pair men's black western dress boots with dark blue top. Lost on 7th Ave. between 1000 and 2707. Call Jim Marshall. OL 5-4214. 1tc47

For Sale: Top quality two 18 month bulls. Call OL 5-3464. tfc47

CARD of THANKS
We express our deep appreciation and sincere thanks to all members of the Canyon Fire Department, volunteers and neighbors who helped put out our [illegible] fire Sunday.
Tom C. Gooch, Sr.
Tommy Gooch, Jr.

SEE LEGAL NOTICES PAGE 9

The Canyon News wants your news for its readers. Telephone OL5-2141, or stop by the News office.

Classified ads in The Canyon News get fast results.

Winter Your Cattle Right & Make Money
Use PURINA RANGE CHECKERS
Use PURINA STEER FATENA
As A Suppliment Along With Your Own Grain Or Roughage
HENSCHIED'S Feed & Farm Supply

DAN'S 5th AVE.

dotty Dan

Clothes Conference
Junior Version . . . 2 to 6

Dotty DAN creates suits for small boys that the young men really enjoy wearing. (Left), the three piece Eton suit, fully lined Pagoda washable cotton coat, dotted shirt (wash and wear cotton), and shorts of slub rayon. White coat, red and navy shirt and red or navy shorts $7.95 (Right). Rugby style suit, linen look rayon, coat fully lined. Long slacks of 100% rayon. Natural with brown, or white with black. $14.95. Sizes 2 to 6.

Episcopal INQUIRER'S CLASSES
BEGINNING SUNDAY, MARCH 3

CLASSES WILL BE HELD AT THE CANTEBURY HOUSE
2512 4TH AVE
AT 7:30 PM

*History *Doctrine
*Worship *Teachings

OF THE EPISCOPAL CHURCH
EVERYONE WELCOME
NO OBLIGATION FOR CHURCH MEMBERSHIP
FOR FURTHER INFORMATION
CALL OL5-3121 AFTER 5 PM

USED TANDEM DISC HARROWS

One-used 12'6" Krause tandem disc with wheels.
Two-used 13'6" Krause tandem disc with wheels.
One-used 11' W/1' extention Hoeme chisel plow.
One-used 8' heavy duty chisel plow, like new.

All of the above tandems and chisel plows have been overhauled in our shop and are in A-1 condition, the price is right. Come in to see us.

HEATH & LAWLESS OLIVER CO.
Canyon, Texas

Bruce Crager, Bruce Henderson and Robert Brotherton receive their Lion Cub Scout badges from Dick Ziegler at the Annual Spring Blue and Gold Banquet.

CampusBarbecueIs Hit By Serious Fire

Campus Bar-B-Que was hit by fire in its kitchen Thursday of last week in the early morning.

City Fire Captain Joe Rice said the fire was evidently caused when cooking meat on the bar-b-que pit caught fire and spread to the rest of the kitchen.

Roy Hancock, night city policeman noticed the fire and alerted the fire department. Rice said the fire took some thirty minutes to put out.

Damage was estimated as moderate with most of the kitchen equipment still intact.

Fire also destroyed an empty box car Tuesday night at the W. R. Manning residence 7 miles north of Canyon on U.S. 87.

The fire started in the box car as a result of smoldering insulation material. Rice said workmen had been renovating the inside of the box car Tuesday afternoon and failed to notice the burning insulation.

Canyon volunteer firemen fought the blaze for 2 1/2 hours from 2:35 a.m. until 5:00 a.m.

Damage was listed as total loss to the box car.

Grass fires kept the fire department busy during the week also. One major grass fire on the Tom Gooch Farm, 15 miles south west of Canyon, Sunday afternoon of last week, destroyed 80 acres of grass.

Three other grass fires burned grass along the Santa Fe right of way a mile north of Ralph Switch, and at 2515 8th Avenue and 1200 7th Avenue in Canyon.

No damage was reported from these fires other than burned grass.

CanyonMen's Brother Dies

Services for James M. Baber, 82, long-time resident of Wichita Falls who died last Saturday night, were held Monday with the Hampton-Vaughan Funeral Home in Wichita Falls.

Baber died unexpectedly about 11 p.m. in his home in Wichita Falls. He had been a resident of that city since 1904. He and the former Miss Clara Jane Shumake were married at Thornberry in 1906. He was an active member in the community and a graduate of Huntington Tennessee University.

A son, Shumake Martin Baber preceded him in death 17 years ago.

He is survived by his widow, one daughter, two sisters, two brothers, Joe and Pat Baber of Canyon, and four grandchildren.

CanyonGirl ToCompete In Dancing

Barbara Banks plans to enter the Dance Olympics which will be held in Dallas March 9-10. Miss Banks has won top honors at the Olympics the past two years and hopes to do the same this year.

Starting her dancing at the age of seven with instructors from such studios as Dixie Dice of Amarillo and Al Ruig of Long Beach, California, has given Miss Banks a good dancing background.

Barbara holds a certificate to teach dancing from the Arthur Murray Studios. Among the dances she teaches are tap, Hawaiian, ballet, jazz, Spanish, modern and ballroom.

A Freshman at West Texas State College, Miss Banks is majoring in Sociology. She is the daughter of Mr. and Mrs. D. C. Banks of Canyon.

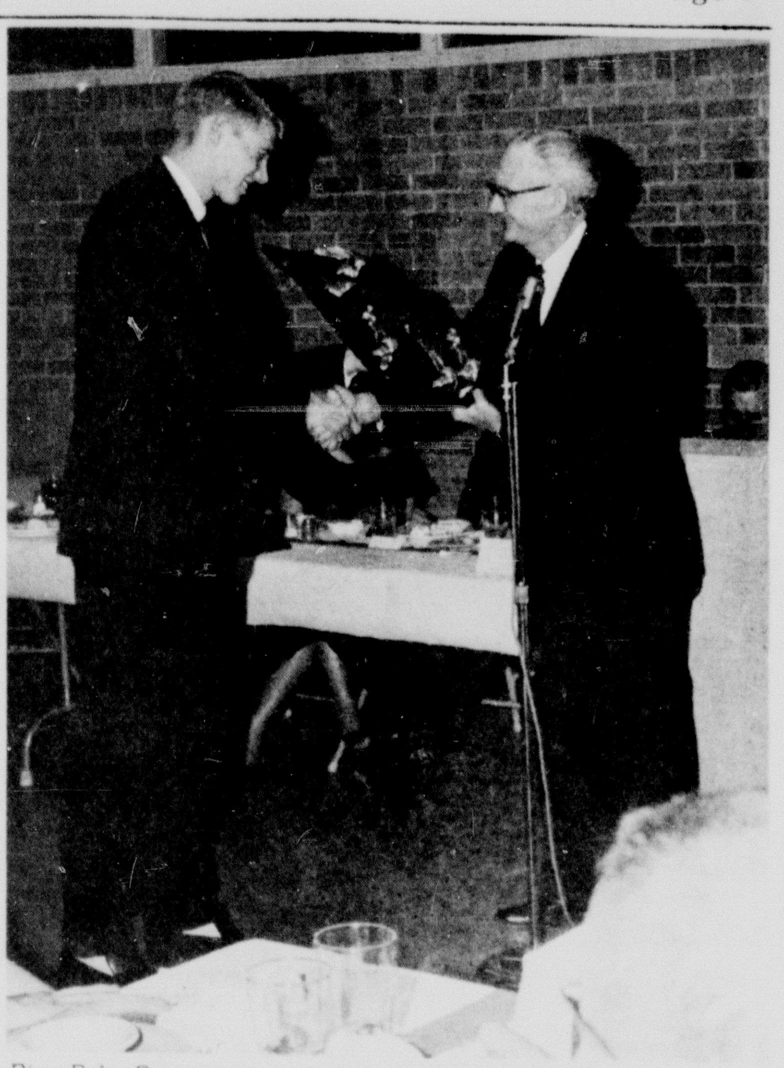

Big Bob Begert, one of the state's top schoolboy basketball scorers, is shown here receiving the "Outstanding Player Award" from Canyon High School Principal J. E. Miller. Bob is a top contender for all-state basketball honors.

Canyon Folks Brother Dies

Funeral services for Earl K. Waldrop, 57, of Breckenridge were held Monday evening.

Mr. Waldrop was a building contractor in Breckenridge. He died of an apparent heart attack while he was driving into the driveway at the Maridee Coffee Shop, Saturday night.

He had a previous history of heart trouble, having suffered his first attach about three years ago.

Survivors include his wife, two daughters, four sons including Bill Waldrop of Canyon, two brothers including R. W. Waldrop of Canyon, two step brothers, three sisters, and nine grandchildren.

FREE REMOVAL of DEAD STOCK
Canyon OL5-2261
Amarillo Collect
Diamond 9-2211
Amarillo Rendering Company

Mr. and Mrs. Melvin Crawford of Borger were in Canyon visiting with his parents Mr. and Mrs. W.R. Crawford recently.

TexasExes Plan Meet Saturday

The Canyon Chapter of the University of Texas Ex-Students Association will hold its annual meeting at 7:30 o'clock Saturday evening in the Windsor Room of the West Texas State College Student Union Building.

There will be no admission charge. All Texas Exes have been urged to attend. The meeting traditionally falls on Texas Independence Day.

Classified ads in The Canyon News get fast results.

LEGAL NOTICES

ADVERTISEMENT FOR BIDS
The Commissioners' Court of Randall County authorizes the advertisement for bids for the following:

Seven foot power take-off mower for tractor. Further specifications may be obtained by contacting Mr. B. R. Jones, Commissioner of Precinct #1, 4127 Ong Street, Amarillo, Texas.

Bids will be received until Monday, March 11, 1963, at 2:00 P.M. at which time they will be opened and read before the Commissioners' Court. The Commissioners' Court reserves the right to reject any or all bids.

E. T. Cummings
County Auditor
2tc47

ADVERTISEMENT FOR BIDS
The Commissioners' Court of Randall County authorizes the adverisement for bids for the following:

8 drawer, Receipt File, full suspension with follow blocks. Inside drawer 12 1/4 wide X 5 3/8 high. Equal in quality to GF or Steelcase. Further information may be obtained by contacting Mr. Bill Money, Randall County Tax Assessor/Collector, Randall County Courthouse, Canyon, Texas.

Bids will be received until Monday, March 11, 1963, at 2:00 P.M. at which time they will be opened and read before the Commissioners' Court. The Commissioners' Court reserves the right to reject any or all bids.

E. T. Cummings
County Auditor
2tc47

NO. 1436
THE STATE OF TEXAS COUNTY OF RANDALL
ESTATE OF H. W. CRAIN, DECEASED.
NOTICE TO DEBTORS AND CREDITORS
THE STATE OF TEXAS, COUNTY OF RANDALL, TO THOSE INDEBTED TO, OR HOLDING CLAIMS AGAINST THE ESTATE OF H. W. CRAIN, DECEASED:

The undersigned, having been duly appointed Executor of the Estate of H. W. Crain, Deceased, late of Randall County, Texas, by Wayland Angel, Judge of the County Court of said County, on the 30 day of January, 1963, hereby notifies all persons indebted to said Estate to come forward and make settlement, and those having claims against said Estate to present them to:

Newton Crain
804 Fourth Avenue
Canyon, Texas
where said Executor receives his mail.

Newton Crain
Executor of the Estate of H. W. Crain, Deceased.
4tc44

NO. 1439
THE STATE OF TEXAS
COUNTY OF RANDALL
ESTATE OF GEORGE SMALL, DECEASED.
NOTICE TO DEBTORS AND CREDITORS
THE STATE OF TEXAS, COUNTY OF RANDALL, TO THOSE INDEBTED TO, OR HOLDING CLAIMS AGAINST THE ESTATE OF GEORGE SMALL, DECEASED:

The undersigned, having been duly appointed Executrix of the Estate of George Small, Deceased, late of Randall County, Texas, by Wayland Angel, Judge of the County Court of said County, on the 6th day of February, 1963, hereby notifies all persons indebted to said Estate to come forward and make settlement, and those having claims against said Estate to present them to:

Etta Small
2106 Third Avenue
Canyon, Texas
where said Executrix receives her mail.

Etta Small
4tc45

NOTICE TO ALL PERSONS HAVING CLAIMS AGAINST THE ESTATE OF CECIL A CAYTON, DECEASED

NOTICE is hereby given that original Letters Testamentary upon the estate of CECIL A. CAYTON, deceased, were issued to GENE CAYTON, the undersigned, on the 25th day of February, 1963, in the Estate of Cecil A. Cayton, Deceased, Cause No. 1446 in the County Court of Randall County, Texas, which cause is still pending. The said Gene Cayton, Executor of the Estate of Cecil A. Cayton, deceased, now holds such Letters Testamentary.

All persons having claims against said estate, which is being administered in the County of Randall, State of Texas, are hereby required to present the same to the Executrix herein named by addressing the same to Gene Cayton, Route 1, Claude, Texas, before suit upon same are barred by the general Statutes of Limitation, before such estate is closed, and within the time prescribed by law.

The residence and post office address of the above named Executor is Route 1, Claude, Texas.

DATED this 25th day of February, 1963.

Gene Cayton
1tc46

NOTICE OF PUBLIC HEARING
In accordance with Article 8 of the Charter of the City of Canyon, notice is hereby given that a public hearing of the proposed budget for the fiscal year 1963-1964 will be held Monday, March 11, 1963, at 7:30 P.M. in the City Hall of the City of Canyon, Texas.

Dana McDowell
City Clerk
1tc

ADVERTISEMENT FOR BIDS
West Texas State College will accept sealed bids on one 165-foot section of the old maintenance warehouse; one lumber shed; and approximately 300 opera chairs used in the Education Auditorium. Bids will be opened March 18, 1963, at 10:00 a.m. A good faith deposit in the amount of 10% of the bid must be attached to each bid and the bid must be sealed and plainly marked "Sealed Bid."

Virgil Henson
Business Manager
1tc47

I can help you and your family

. . . . to a more secure future with Modern Woodmen Life Insurance.

★ Life Insurance ★ Savings Plans
★ Retirement Plans
★ Mortgage Cancellation Plans
★ Educational Funds

Ogden Stroud
District Manager

Tel: DR 2-4582
Canyon
Tel: OL 5-4219

MODERN WOODMEN OF AMERICA
Home Office, Rock Island, Ill.

ORDINANCE NO. 263
AN ORDINANCE ANNEXING AN AREA AND TRACT OF LAND, WHICH AREA ABUTS AND IS ADJACENT TO THE EXISTING CITY LIMITS OF THE CITY OF CANYON, TEXAS, AND WHICH AREA LIES SOUTH AND EAST OF THE CITY OF CANYON BOUNDARIES OF THE SOUTHEAST PART OF THE CITY, SAID AREA BEING INCLUDED WITHIN THE METES AND BOUNDS DESCRIPTION SET OUT IN THE BODY OF THIS ORDINANCE; PROVIDING FOR THE PUBLICATION AND FINAL PASSAGE UNDER THIS ORDINANCE OF THE PROVISIONS OF SECTION 2.03, ARTICLE I OF THE CHARTER OF THE CITY OF CANYON.

This ordinance shall be forthwith published in a daily newspaper published in the City of Canyon, Texas, three (3) times and shall not be thereafter finally acted upon until at least thirty (30) days have elapsed after such publication, and if finally passed in its present form the boundary limts of the City of Canyon shall thereby be fixed to include the area, territory and extension described in Secion 1 of this Ordinance, and the corporate boundaries of the City are hereby extended in accordance therewith.

Passed by the Commission on first reading this 25th day of February, 1963.

Delbert E. Lowes
Major

Mayor

ATTEST:
Dana McDowell
City Clerk.

3tc

CANYON BUSINESS REVIEW BUYER'S and GUIDE

There is something new and wonderful at Wayne Wirt's Poly Clean Center. What is it? It is a New Yorker Steam Press.

Now you can dry clean your clothes and have the articles of your choice steam pressed while you wait.

"We will have a professional presser on the job to better serve our customers," Wirt said.

This new feature makes the service of The Poly Clean Center complete. Now you can receive a professional cleaning job on your clothes for a fraction of the cost you once paid.

You will appreciate the friendly service available at the Poly Clean Center. "Our aim is to please our customers," Wirt said.

An attendant is on duty at the Poly Clean Center to help you with your cleaning problems.

Why settle for less when you can dry clean your clothes in the finest equipment made?

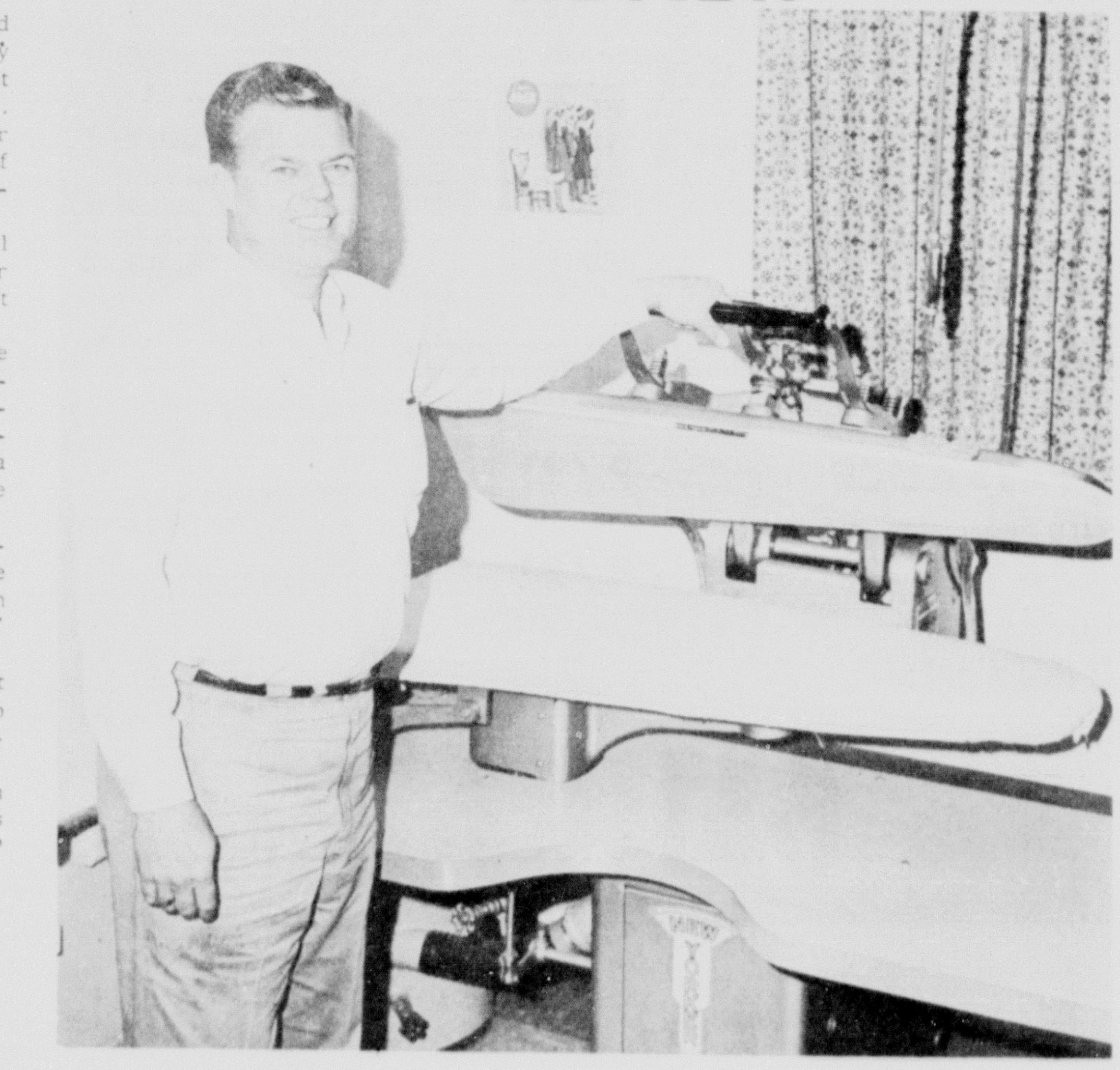

Our plant contains the RCA Whirlpool Dry Cleaning machines, long respected for efficient service.

We invite you to stop in any time and try our service. We are sure you will like it.

There is plenty of convenient parking space in the rear of our plant.

1617 4th Ave. is the address in downtown Canyon.

THERE IS STILL SPACE FOR SALE IN THIS AD

Visit
Canyon Mobil
For Quality
Gasolines, Lube, Wash & Wax Job
Blake Zachry
OWNER

FERTILIZER-SEED-FEED
Successful Farmers Plant "GOLDEN ACRES" SEED
*Latest Equipment For Applying Fertilizers
*Friendly Courteous Service
*Most Complete Stock of Yard & Garden Supplies in West Texas
TAYLOR-EVANS Farm Stores Inc.

TV REPAIR
OL5-4261
Specializing in color & Black & White, Radio & Phonograph, Car Radios. Zenith Dealer.
Dodson Radio & TV
1615 4th Avenue

AUTO REPAIR
From Minor Tune-Up To Major Overhaul
AUTO Air Conditioning
McATEE & WARWICK
510 23rd St. OL5-3171

IS YOUR CAR REALLY SAFE?
Before You Start Your Vacation Trip, Let Us Check Over Your Car. Avoid Costly Break-Downs Or Accidents Out On The Road!!!
RANDALL MOTORS
504 23rd St. OL5-3563

SEAT COVERS
CUSTOM TAILORED FOR YOUR CAR
*Auto Glass
*Radiator Service & Repair
*Furniture Upholstery
Roger Schrib, Owner
CANYON GLASS & TRIM
604 23rd St. OL5-4321

FOR A TREAT YOU ARE SURE TO ENJOY TRY OUR HICKORY SMOKED BAR-B-QUE
CAMPUS BAR-B-QUE
2113 1st Ave. OL5-2786

Royce Grant
PAINTING & DECORATING
Residential & Commercial
Satisfaction Beyond Expectation
OL5-3883

INSURANCE
LOANS
REAL ESTATE
WE HAVE IT!
?
VAUGHAN INS. AGENCY
OL5-4001 400 15th St.

Radio & TV Service
Work Guaranteed On All Makes
Sales & Service On RCA, RCA WHIRLPOOL AND NORGE
RADIO APPLIANCE
419 16th St. OL5-2137

FRIENDLY SERVICE
For Qualified Maytag Service
Call OL5-3344
CUNNINGHAM APPLIANCE

DO YOU HAVE AN ELECTRICAL PROBLEM? CALL
Wayne Wirt
ELECTRIC CO.
OL5-2521

TO BE SURE YOU HAVE YOUR CHOICE COME BY NOW AND SEE THE BREATH TAKING SELECTIONS OF NEW SPRING FASHIONS

McDonald's Shop

NOW! Fill your bare cupboards for LESS!

Shurfine YOUNG MOTHER HUBBARD "SPECIAL OFFER" SALE

NOW YOU CAN ENJOY TRUE COFFEE FLAVOR AUTOMATICALLY FOR ONLY... with $5.00 food purchase

This handsome 5-9 cup West Bend automatic percolator was nationally advertised at $11.95

$5.98 COMPLETE WITH CORD

No dials or switches! Easy to clean! Ebony base stays cool for safe serving anywhere.

WE GIVE VALUABLE BUYERS BONUS STAMPS
DOUBLE ON WEDNESDAY
WITH $2.50 PURCHASE OR MORE
SHURFINE SPECIALS GOOD FEBRUARY 28 THROUGH MARCH 9

ROXEY **DOG FOOD** TALL CAN 13 FOR $1

SHURFINE WKORCS **CORN** GOLDEN 303 CAN 7 FOR $1

SHURFINE **GRAPE JUICE** 24 OZ 3/$1
SHURFINE RSP **CHERRIES** 303 CAN 5/$1
SHURFINE **OLIVES** 7 1/2 OZ 2/89¢
SHURFINE SLICED OR HALVES **PEACHES** 2 1/2 CAN 4/$1
SHURFINE **CHILI** WITH BEANS 15 OZ 4/$1

GOLDEN DELICIOUS **APPLES** LB 15¢
CALIFORNIA **AVOCADOS** EACH 10¢
FLORIDA YELLOW **SQUASH** LB 12½¢
CALIFORNIA **NEW POTATOES** LB 10¢

SHURFINE CRUSHED **PINEAPPLE** NO. 2 3/89¢
SHURFINE **PEARS** 303 CAN 5/$1
SHURFRESH **SALAD OIL** QUART 2/$1
SHURFINE **SPINACH** 303 CAN 8/$1
CAMEL **CANDY** SERVED FREE ALL DAY WEDNESDAY, MARCH 6

SPECIAL OFFER! SHURFRESH **BISCUITS** SWEET OR BUTTERMILK 13 CANS $1

SPECIAL OFFER! SHURFINE **COFFEE** LB 49¢

SPECIAL OFFER! SHURFRESH **MARGARINE** LB 6 FOR $1

SPECIAL OFFER! SHURFINE **MILK** TALL CAN 8 FOR $1

SPECIAL OFFER! SHURFINE **PORK & BEANS** 300 CAN 9 FOR $1

SEALTEST **ICE CREAM** ALL FLAVORS 1/2 GAL 59¢

SHURFINE CHUNK STYLE **TUNA** 6 ½ OZ 4 FOR $1

SHURFINE **FLOUR** 25 LB $1.79
SHURFINE **FLOUR** 10 LB 79¢
SHURFINE **TOMATOES** 303 CAN 5/$1
SHURFINE 46 OZ **TOMATO JUICE** 4/$1
SHURFINE RED **SALMON** TALL CAN 89¢

SHURFINE SLICED **BEETS** 303 CAN 8/$1
NBC PINWHEEL **COOKIES** LB 45¢
SHURFINE **APPLESAUCE** 303 CAN 7/$1
SHURFINE **ASPARAGUS** 300 CAN 4/$1
SHURFRESH **CRACKERS** LB 21¢

SHURFINE **PEAS** 303 CAN 6 FOR $1

RIB END CENTER CUTS **PORK CHOPS** LB 59¢
PINKNEY'S SUNRAY **BOLOGNA** SLICED LB 49¢
PINKNEY'S COUNTRY STYLE **SAUSAGE** 2 LB BAG 59¢
ALL MEAT FRESH GROUND **GROUND BEEF** LB 39¢

SHURFINE **TOMATO SAUCE** 8 OZ 11/$1
SHURFINE **BEANS & POTATOES** 303 CAN 6/$1
SHURFINE **WAFFLE SYRUP** QUART 2/89¢
SHURFRESH **CHEESE SPREAD** 2 LB 69¢
SHURFINE **CUCUMBER CHIPS** 16 OZ 4/$1
ELMDALE **BROOMS** $1.19
SHURFINE **LUNCHEON MEAT** 12 OZ 2/79¢
SHURFINE **FRUIT COCKTAIL** 303 CAN 5/$1
SUNSHINE **HI-HO CRACKERS** LB 35¢
SHURFINE **PEANUT BUTTER** 18 OZ 2/$1
SHURFINE **GREEN BEANS** 303 CAN 5/$1
SHURFINE **SALAD DRESSING** QUART 39¢

SHURFINE **CATSUP** 14 OZ 5 FOR $1
SHURFINE FROZEN 10 OZ **BROCCOLI SPEARS** 2/35¢
HEREFORD THRIFTY OR BREADED **STEAKS** FROZEN 1 1/4 LB 69¢

VEL-B-BAR REG 2/39¢ BATH 2/49¢
PALMOLIVE REG 3/31¢ BATH 2/31¢
LIQUID **VEL** 22 OZ 69¢
NEW SECURE DRY **DEODORANT** FED TAX INCLUDED $1.18
SUAVE FED TAX INCLUDED **HAIR SPRAY** $1.09 VALUE 69¢

SHURFINE **SHORTENING** 3 LB CAN 59¢

SHURFINE **PRESERVES** APRICOT, BLACKBERRY, CHERRY OR PEACH 18 OZ 2 FOR 79¢

Cooper's MARKET Fine Foods

Mrs. Grace Warwick, who saw and recorded Canyon history, still thrills to things that are good for her community. She is shown here in the living room of her beautiful new home in Canyon.

Pioneer Writer Wrote About Pioneer Women

BY GLENNA WILSON

"Not only have I watched the town of Canyon develop, but the country around it...the farms...the ranches...the neighboring cities and communities."

Mrs. Grace Warwick speaks of this place with a knowledge beginning when her parents arrived here from Jefferson, Iowa, with their six children, on March 4, 1908.

"There were no paved roads then...and very few sidewalks," she stated. "Only two houses stood east of the square...the Ballard home, and the home of L. G. Conner who gave ground for Conner Hall."

Mrs. Warwick, born Grace Winkleman, graduated from Canyon High School in 1909. She was one of th 37 members of the first graduation class of W.T.S.T.C. in 1911.

Permanent certificates were given to these first graduates entitling them to teach any grade.

In the college, known as Teacher's Normal at that time, there were only 15 faculty members, only three of whom are living. They are H. W. Morelock, Jessie Rambo, and Dr. J. A. Hill, president emeritus; of the college which is now being considered for university status. Graduates in 1962 added up to 559 and faculty member numbered 138.

Mrs. Warwick, a member of the first editorial staff, of the college, represented the seniors of 1911 in the annual, first called "Caprock Echoes." According to Mrs. Warwick, $100,100.00 was given by Canyon residents when the college was established. Only three men among the first contributors are living.....they are W. J. Flesher of Amarillo, John Guthrie and T. C. Thompson, both of Canyon.

"Being one of it's first graduates, I am happy that our daughter is a W.T.S. graduate, and two granddaughters are now enrolled," Mrs. Warwick declares.

Grace has continued her own education by taking additional courses at the college. She studied piano from Pauline Brigham...art from Elizebeth Robinson...wood carving, John Gillis...history, Dr. L. F. Sheffy ...symantics, Dr. Crannell Toliver, and oil painting by Chris Gikas.

Having been sponsor of two sororities, she says of young people, "To work with them is a pleasure...an educational and inspirational privilege."

She is now serving as state chairman of the Student Loan Scholarship Fund of the Daughters of The American Revolution, through which 125 students were helped through different colleges, seven of them attended W.T.S.C. Mrs. Warwick also served as Past Regent of Esther McCroy D.A.R.

"When I first came to Canyon, there were only 3 men who owned cars," she remembers. "They were Dr. Howell, T. C. Thompson and C. O. Keiser. Mr. Keiser was bringing people here from the North. In August, 1909, it was he who brought to Canyon a young journalism graduate from Iowa State University to be editor and manager of The Canyon News. This young man, Clyde W. Warwick, edited The Canyon News 45 years. He and Grace Winkleman were married Dec. 21, 1911.

"I'll never forget our first automobile," Grace remembered. "We thought we were really traveling when it took two days hard driving to get to Dallas."

Grace wrote her own column in the paper which she called "Around the Town...." using as her pattern, "something old and something new." This column was selected as best in the state in it's class of newspapers. She also wrote stories featuring pioneers of this area.

Mr Warwick bought the paper in 1920, and sold it to his son-in-law in 1955.

During Mr. Warwick's service in World War I, Grace was superintendent of the Dimmitt schools and taught the second grade in Canyon for one year after the war.

The Warwicks adopted his niece and nephew, Dorothy and Gerald Warwick, whom they were delighted to take with them on trips throughout the U.S., Honolulu, eastern Canada, and Old Mexico. Gerald and Dorothy, now Mrs. A. C. Haley, Jr., reside in Canyon. Granddaughter, Mary Pat Haley, accompanied Mrs. Warwick on a tour of Europe.

For many years a member of the Panhandle Plains Historical Society, Mrs. Warwick served as president of the Woman's Organization of the American Legion, of Ex-Students Association, Woman's Book Club, and the Canyon Garden Club was organized in her own home.

A long-time member of the Methodist Church, she was serving as president of the Woman's Missionary Society the year the present church was built. She also has taught classes of college young people and college married young people. For some time she served as a member of the genealogical board of Potter-Randall County Library.

Working with the Chamber of Commerce, she was elected to the board in charge of welcoming newcomers to Canyon. She served on the City Park Board and takes a personal pride in Conner Park. She has also served on the Health Board, Cemetary Board, and Potter and Randall County T. B. Board. When the Community Concert was established, she served on its first board.

Besides all these civic activities, Mrs. Warwick , since September, 1957, has operated the loan business which was established by her husband. She has her own Plateau Palace at 2519 11th Avenue, where a delicate pink and white interior is adorned with her own original paintings. Petit point, a finer, smaller stitch than needle point, was done by her own nimble fingers to enhance the beauty of her dining room chairs. Her crocheted afghan and tablecloth, with other personal creations, add much to the beauty and comfort of a well planned home.

Mrs. Warwick has played tournament golf and regrets that she has not continued with the game.

How has this Panhandle woman found time to contribute so much to this area? This woman who knew and wrote about pioneer women whose first plateau palaces were constructed of mud and bear grass...whose "time conscious" companion, she explained, "always seemed to know the exact time of day"... perhaps he led her to budget her time...her husband in whose memory she gave the bells to the local Methodist church... bells that ring out every hour on the hour. Regardless of her secret, she has given, and is receiving, pleasure in contributing that which she has, to the place in which she lives.

Once, in her column, "Around The Town...", she mentioned some of the things in life which she hoped to always thrill, and in closing wrote:

"....And when I can no longer thrill...to these, the joys that now complete my life... then, give me patience, God... to bear my cross until the fire that burns within my soul consumes the clay that can no longer feel."

Lucky Beavers Hold Meeting

The Lucky Beavers 4-H Club held a meeting Feb. 18 in the home of Dr. and Mrs. F. W. Shackleford.

John Brazzill, County Agent, spoke to the club about preparing for the demonstrations show.

. Refreshments were served to Mike Dudenhoeffer, Linda Dudenhoeffer, Bob Gruner, Cindy Gruner, Alan Fletcher, Phil Fletcher, Kay Parker, Roger Johnston, Calvin Yarbrough, Gary Hester, Kelly Murphey, David Erwin, Steven Turpin, Cliff Carroll, Cornell Carroll, Johnny Burrell, David Burrell, Becky Carroll, and Lynn Shackleford.

The next meeting will be held March 12.

Mr. and Mrs. Robert Stokes, Amarillo, visited with his parents Mr. and Mrs. B. T. Stokes of Canyon recently.

Junior High Fellowship Holds Party

A Hobo Party was held by the Junior High Fellowship Class of The First Presbyterian Church last Saturday night.

Terry Blasdel was awarded the prize for the best hobo costume.

Mrs. Dean Nicholas and Mrs. Joe Markham sponsored the party which was held from 7 until 10 p.m. in Fellowship hall.

Twenty-four members and guests enjoyed the group games and a hobo supper which was served before a make belief fire. The evening ended with a short birthday celebration in honor of Terry Blasdel.

Mr.s G. B. Combs was visited by Mrs. Boyd Bates, Wichita Kansas, and Mr. and Mrs. Joe Allred of Amarillo. Mrs. Bates and Mrs. Allred are sisters.

Other visitors were Mr. and Mrs. C. V. Lowe of Gruver and Mr. and Mrs. T. D. Atkins from Amarillo.

YOUR KEY TO PLANNED PROTECTION

It's true. Your independent insurance agent provides the newest, broadest coverages . . . in strong, reliable companies . . . and tailors them to guard your home, car, business and other property.

So don't trust your insurance program to a mere salesman. Get the professional counsel and services of your independent agent,

HOSEA FOSTER, Agent

HOSEA FOSTER
1516 5TH

CLYDE ALSUP
PHONE OL 5-2121

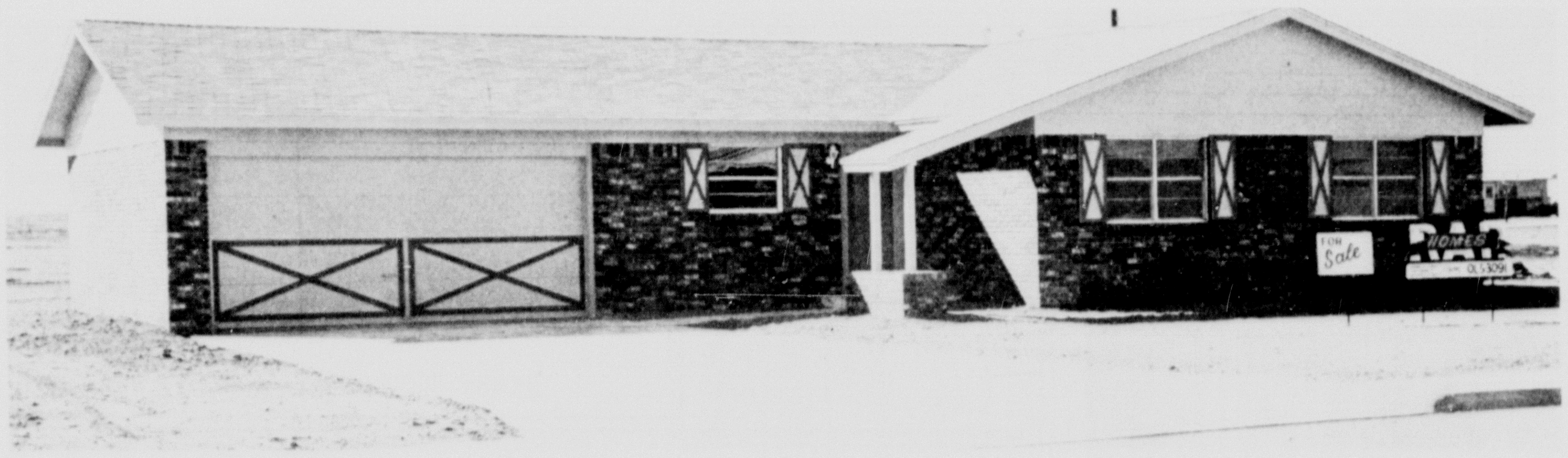

2616 11TH AVE

NOW YOU CAN SEE THE NEW CONCEPT IN LOW COST HOUSING BY RAR

OPEN HOUSE SUNDAY AFTERNOON MARCH 3

YOU MUST SEE THIS HOUSE TO BELIEVE IT

OTHER BEAUTIFUL FLOOR PLANS AVAILABLE IN PRICES RANGING FROM $13,000 TO $15,500

YOUR CHOICE

FULL BATH OR BATH AND 3/4

SINGLE OR DOUBLE GARAGE

THREE BEDROOMS

OPEN HOUSE

MEDALLION HOME

LIVE BETTER ELECTRICALLY

MODERN TODAY.....

MODERN TOMORROW

LOANS AVAILABLE

RAR HOMES

(CANYON'S BETTER BUILT HOMES)

RAR HOMES

by Dr. J. A. Hill

Hilltop Views

Twenty years ago the writer of this column declared in a public address that was widely circulated in Northwest Texas that this country needs nothing more than a re-baptism in the fundamentals of genuine Americanism. Many times over since that statement was first made its author has repeated it both orally and in print.

In spite of these repetitions I make no apology for trying today to emphasize the depth of that need, for in the last ten days right here among us we have a demonstration of ignorance of American fundamentals in high places.

Some of you will remember that very recently 13 colleges and universities of this state held a meeting of their ex-students in Amarillo, the purpose of which was to mobilize public opinion behind a campaign to raise substantial sums of money for their respective Alma Maters. The featured speaker of that occasion was heralded as an outstanding public speaker who appears on many platforms, a leading business man of this state, and I believe, President of the state-wide college campaign program.

It was a unique meeting--a good meeting and no doubt will produce excellent results. But the point here is that in less than ten days this same man of notable achievement made an address to a large and important audience in Dallas in which, if the Dallas News reported it correctly, he substantially denied a fundamental Americanism. He was reported to have said that "All men may be created equal but they get over it might fast." "Everybody knows," he said, "that we don't all have the same amount of intelligence." I contend that they never get over it and nobody ever claimed that all men are created with equal intelligence.

Such statements make one wonder if the speaker has ever studied American history or read The Declaration of Independence. If so, he ought to know better than to take Thomas Jefferson and associates for a bunch of ignoramuses.

Certainly no one is naive enough to believe that all men are created equal in size, or in physical resources, or in personal appearance. Certainly no one is fool enough to assert that all people are born with equal intelligence or the capacity to learn. And nobody then, or since then, knew better than Jefferson and company that not all men are born equal in social prestige or financial inheritance or in the ability to acquire these things.

The men of 1776 were thinking, talking, and writing about natural rights -- rights which old world nations had shown little respect for--the right to life, the right to enjoy the opportunity for self-development, the right to worship God according to the dictates of one's own conscience, the right to freedom of speech, etc. No man anywhere on earth is entitled by reason of station, or birth, or wealth, or color, or religious faith, or education, or any other circumstance to any more opportunity to seek the full life than is any other man.

As I have often said before, every individual has a sacred personality whose very life depends upon his equal right and equal opportunity with every other individual to find employment, seek truth, and find God in his own way. As long as I use my rights without encroaching or trespassing upon the rights of others no power on earth can rightly circumscribe, or hinder, or restrain my conduct. By nature I am the master

(See HILLTOP, Page 3)

Watson Honored By Park Board

Bobby J. Watson, park ranger at Palo Duro Canyon State Park, received last week, a certificate of special recognition from the Texas State Parks Board at the annual park manager's convention held this year in Kerrville.

The certificate of special recognition is given each year to the Texas State Park employee who has taken especially good care of park vehicles. Only one certificate is given each year.

The award is specially significant in Watson's case because he has to drive the park vehicles over the roughest terrain in a Texas state park. There are 50 state parks in the state.

Park business requires that Watson drive his pickup truck more than 1100 miles per month over the rough badlands of the park.

Park manager Buddy Hoskins said, "It was a privilege for me to accept the award for Watson. The award has special significance since every park employee of the 50 state parks may be eligible to win it."

Classified ads in The Canyon News get fast results.

Correction Of
SPINAL DISORDERS
Dr. R. Paul Tandy
CHIROPRACTOR
HOURS
9 - 12 and 2 - 6 Daily
LATE HOURS
Mon-Thurs. open 7 - 9 P.M.
Saturdays, 9 A.M. to 12
WESTHAVEN VILLAGE
34th & Georgia FL5-5711

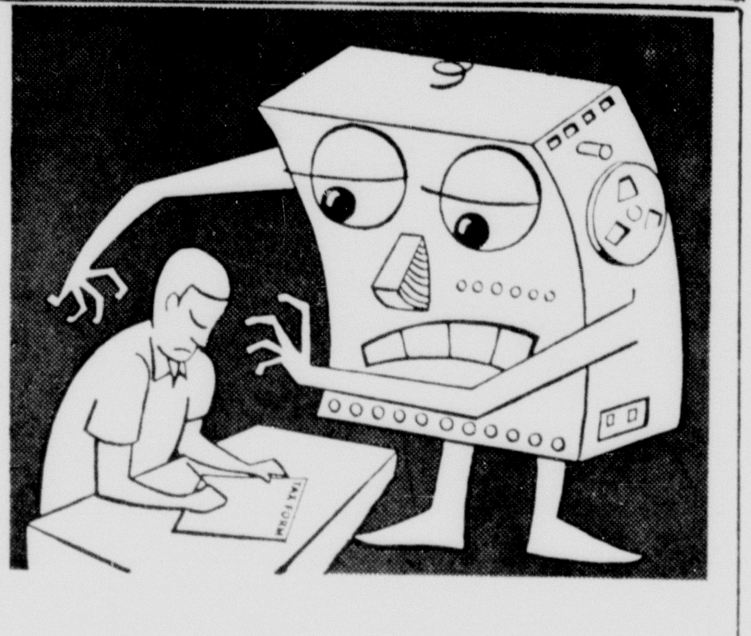

Don't Let the Machine Catch You!

Some months ago, the government opened a new data processing center in West Virginia—the first of a series of such centers to be located across the nation. With them, the government will be able to check every federal income tax return in the country automatically.

If anything looks fishy, the giant computers will toss out a return for additional checking.

All of which means that your tax return had better be accurate—right down to such things as drug deductions.

It can be, when you purchase from us, because all of our customers receive *absolutely free of charge* our special DrugTax service.

When you buy from us, *all* of your purchases are recorded on "memory" tapes, which are later fed into giant electronic computers. At the end of the year, we send you a DrugTax statement which tells you how much you spent for drugs of a deductible nature.

No guesswork. No cost to you. You may actually *save* money—because you get the benefit of every single drug deduction to which you are entitled.

(You might be surprised at how many things *are* of a deductible nature—and you might be surprised, too, at how many millions of dollars the American taxpayer loses each year because he doesn't claim them).

Come in today and take advantage of our free DrugTax service. It's our way of saying "thank you" for your patronage.

THE PHARMACY
WEST SIDE OF THE SQUARE

Specializing
in disorders of the back including
slipped disc and whiplash injuries
Drs. McMennamy & McMennamy
CHIROPRACTORS
3701 Washington Phone DRake 2-7121
AMARILLO, TEXAS

by Troy Martin

From The CANYON RIM

We wonder if a study of the possibility of a unit plan for Randall County wouldn't be in order.

As it stands now, each precinct in the county must maintain its own road working crews and equipment.

We can't help toying with the idea that things might go better for this growing county if we were to employ a county manager in much the same way we employ a city manager. He would be responsible directly to commissioners court but to the court as a whole and not to just one precinct.

Much better equipment could be obtained for working county roads and at much less expense. There in one sweep would do away with the constant bickering over the precinct road and bridge funds, for one thing.

The county manager could act as purchasing agent for the county. It might not be a good idea and again it might. It is worth some thought.

***

We hope to see commissioners court give consideration to several vital county problems this year.

In the first place, there's the matter of requested participation by Randall County in the support of a child guidance center in Amarillo to the extent of $3750. This would be money well spent.

If the center each year can correct one distrubed child who might have become a criminal, the taxpayer will be saved a great deal of money over the long haul. This is not even taking the humanitarian side of it into consideration. If you don't think it costs a lot of money to handle a criminal, just ask Judge Wayland Angel for some statistics on the matter.

***

Time for the county to think of a junvenile officer to assist Judge Angel has come. County population is expanding and so are the duties of the county judge.

Under our present setup, the county judge also is juvenile officer. In a few months or years there simply will not be enough time in the day for the county judge to do a job as juvenile officer and also take care of his other duties.

***

We've been calling for help for Judge Gene Jordan for a long time. As the population builds up, the wheels of justice grind slower and slower.

We talked to the Potter County Bar Association about the possibility of a new court in the interest of speedier justice in these parts more than a year ago. We were assured that something was about to be done about it.

We have heard nothing. We strongly suggest that the Randall County Bar Association get on the ball and try to get something done. Judge Jordan says his docket is so crowded now that trial of a man within three to six months after he has been accused of a crime is a "speedy trial."

In the matter of justice we cannot afford to skimp.

***

We will criticize the President but not the Presidency. We will lambast men who serve under the Constitution but never the Constitution itself.

***

(See FROM, Page 3)

BEAUTIFUL TOASTMASTER ELECTRIC STEAM AND DRY IRON
PLUS
HANDY, PORTABLE, TRAVEL "TUCKAWAY" IRONING BOARD

BUY DRYER - GET BOTH FREE!

When you, as a customer of Southwestern Public Service Company, purchase a modern electric clothes dryer to keep your pretty washables new looking longer. And, remember, you get the iron and the ironing board free!

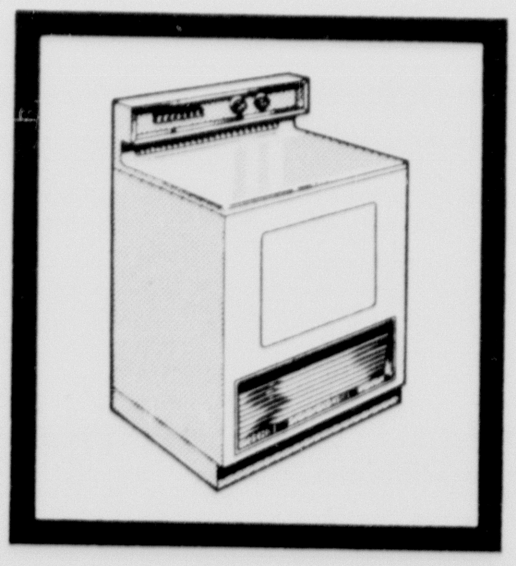

REDDY KILOWATT Electric APPLIANCE DEALER

NOW! AT ALL PARTICIPATING REDDY KILOWATT ELECTRIC APPLIANCE DEALERS

SOUTHWESTERN PUBLIC SERVICE COMPANY

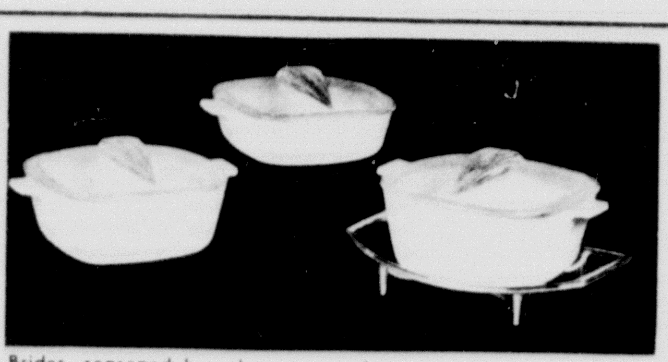

Brides, seasoned housekeepers, mothers, career girls — everybody who cooks at all welcomes the world's newest freeze-cook-serve ware for its beauty, its convenience, its many uses, its lightning-fast washability!

CORNINGWARE SPECIAL
(GOOD UNTIL MARCH 30)
SAUCE PAN SET CONSISTING OF
1-1QUART SAUCEPAN,
1-1½ QUART SAUCEPAN,
1-1¾ QUART SAUCEPAN,
1-SAUCEPAN HANDLE AND
1-SAUCEPAN CRADLE
REG. $14.95
SPECIAL $12.88

Thompson's
HARDWARE HOUSEWARES
GIFT SHOP FURNITURE
"Since 1908"

LOOK! FORD! FORD! FORD! FORD!

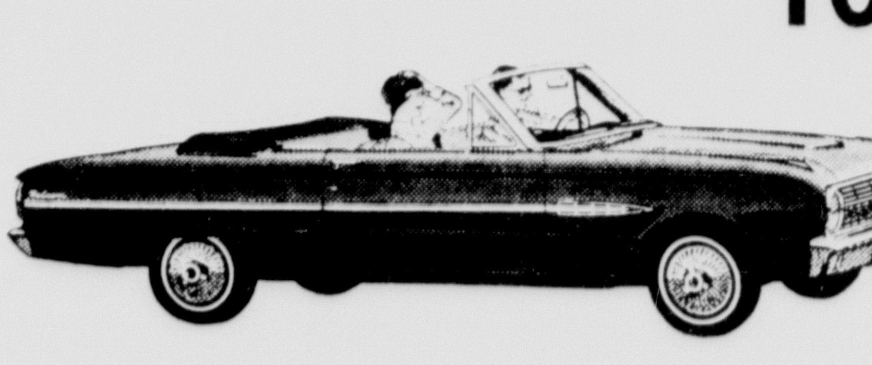

*FACTORY TRAINED MECHANICS
*MOST MODERN EQUIPMENT
*WE SERVICE AND REPAIR ALL MAKES
*FROM TUNE UPS TO MAJOR OVERHAULS
*SAFETY INSPECTION
*FRONT END ALIGNMENT
*WHEEL BLANCING

BRUCE BLACKABY FORD CO.
"Where Your Business Is Appreciated"

CHS Piano Students Win Honors Saturday

Canyon High School piano students won honors in six divisions at the Music Festival held in the Fine Arts Building on West Texas State College Campus last Saturday.

Out of town judges for the event were Mrs. Iona Hedrick of San Angelo, Miss Shirley Sisco of Abilene, and Paul Newton of Plainview.

A special plaque was awarded to three students who have entered the contest each year since they were in the seventh grade.

They were Lynne Larson, Judy Moudy, and Betty Hardaway of Happy.

Students and ratings in Class Two-Sight Reading were: Rating One Michael Matthis, Alan Demus, W. A. Moore, Jr., Karen Erwin, and Grace Williams. Rating Two were Sally Swatzell, Lou Ann Cowart, Lynn Stevens, Patsy Thomas, Rob Barnard, and Jean Ann Oglesby. Mary Lou Jolson rated three and Randall Hobbs rated four.

Class Two-Solo students rating One were Rob Barnard, W. A. Moore, Jr., Karen Erwin, Grace Williams, Michael Matthis, Sally Swatzell, Alan Demus and Mary Lou Johnson. Rating Two were Lynn Stevens, Patsy Thomas, Randy Brown, Jean Ann Oglesby and Rosemary Innes. Lou Ann Cowart rated three and Randall Hobbs rated four.

Class One - Sight Reading students rating One were Mary Ann Wheelock and W. A. Moore, Jr. Rating Two were Lynne Larson, Judy Rhodes and Judy Moudy.

Class One-Solo students rating One were Judy Moudy, Mary Ann Wheelock, Rob Barnard, W. A. Moore, Jr. and Lynne Larson. Judy Rhodes rated Two.

Junior High Class Three-Sight Reading students rating One were Scott Downing, Kathleen Miller, Sherry Killingsworth, Nancy Petruccione, and Alan Demus. Students rating Two were Kathleen Brown, Lorry Kiker, Susan Brantley, Carolyn Upshaw, June Johnson and Pat Jarrett. Rating Three were Charlotte Clark, Virginia Williamson and Phyllis Hunnicutt. Ginger Crump and Ricky Wilson rated Four.

Class Three - Solo students rating One were Sherry Killingsworth, Charlotte Clark, Linda Slamon, Nancy Petruccione, Kathleen Brown, Scott Downing, Carolyn Upshaw and Alan Demus. Rating Two were Vicki Henderson, Mary Starns, Linda Markham, Celinda Chism, Mark Raillard, Lorry Kiker, Susan Brantley, Ginger Crump, Kathleen Miller, Ricky Wilson, Pat Jarrett, Jacky Ziegler and Virginia Williamson. June Johnson and Phyllis Hunnicutt rated Three.

A special Sweepstakes Medal for placing One in both solo and sightreading went to Sherry Killingsworth, Nancy Petruccione, Alan Demus, Scott Downing, Michael Matthis, Karen Erwin, Grace Williams, W. A. Moore, Jr., and Mary Ann Wheelock.

Bobby J. Watson holds the special recognition award he received last week from the Texas State Parks Board for exceptionally good maintenance of park vehicles. Watson has to drive his pickup more than 1100 miles a month over the worst kind of terrain in the big Palo Duro Canyon State Park. This park is the roughest of the 50 state parks in Texas.

Bob Begert, one of the basketball co-captains at CHS, is shown here crowning Gloria Buchanan basketball queen. Miss Buchanan was honored at the annual Canyon High School athletic banquet.

Conference Planned At Church Meeting

Jack Swatzell, Chairman of the Board, of the First Methodist Church presided at a meeting last night at 7:00 p.m. in the First Methodist Church.

Plans were made for the fourth quarterly conference of the church.

Group Attends Luncheon Here

The Trail Motor Hotel was the scene of a luncheon Saturday for the judges and members of the West Texas State Faculty who later attended the Music Festival at the college.

Judges attending were Mrs. Iona Hedrick, San Angelo; Miss Shirley Sisco, Abilene; and Paul Newton, Plainview.

Gayneyl Wheeler, Mary Ruth McCulley, and George Eason were faculty members attending. Pauline Brigham, retired faculty member, Mrs. Houston Bright and Mr. Haley of Pampa attended the luncheon.

Returning home recently were Mr. and Mrs. O. A. Smith, they visited their daughter in Roswell, New Mexico, Mr. and Mrs. Jack Cox.

Mrs. Phoebe Ward of Cordell, Oklahoma, recently visited with Mr. and Mrs. Leslie Neal of Canyon. She is the mother of Mrs. Neal.

Recent visitors in the Arvin Triplett home were Mrs. Curtis Butler, Mrs. Jim Reynolds and girls, Mrs. Ray Mickey and Rev. Jack Boyett.

Recently Mr. and Mrs. Glen Butler, Sherman McCarter, and Butler, Sherman McCarter, and Mr. and Mrs. Tommy Triplett and Sharon of Claude visited.

Fall Semester Honor Roll At WT Is Listed

Two freshmen and four seniors, among 75 students at West Texas State College listed on the fall semester honor roll, compiled perfect straight A records, Dr. Walter H. Juniper, dean, has announced.

The dean's honor list is composed of undergraduate students enrolled for at least 15 semester hours whose grade point average is at least 2.50 of a possible 3.00.

The six students whose grades were the perfect 3.00 average were Beverly Jean Blaine, Plainview freshman, David Rolfe Wooten, Parnell freshman, and seniors Judith Parsons of Canyon, Sandra Sue Peek of Amarillo, Jerry Searcy of Amarillo, and Grover Clyde Wilson of Midland.

Others on the honor list were Virginia Crounse of Canyon, Barbara Moelling of Big Spring, James Milhoan of Bushland, Mary Cast of Amarillo, Joan Hasch of Fritch, Arline Key of Kirkland, Kathleen Prickett of Amarillo, Mary Bess Brillhart of Canyon, Joe Eivens of Amarillo, Bob Harbison of Dalhart, Patricia Herald of Liberal, Kans., Gary Herber of Darrouzett.

Janice Kendall of Canadian, Sydney Mills of Tulia, Bill Stephens of Amarillo, William Tucker of Pampa, Kirk Walters of Canyon, Judy Williams of Floydada, Lois Harlan of Canyon, Judith Hood of Fort Worth, Robert Joe Godfrey of Canyon, Pat Haley of Canyon, Phyllis Albers of Canyon, Dona Jane Bailey of Amarillo, Norma Brooks of Amarillo, Judith Haddon of Wichita Falls, Gerald Hanners of Spearman, Janice Rector of Tulia.

Linda Sue Douglas of Sunray, Elizabeth Kaye Lovell of Dalhart, Elizabeth Betzen of Hereford, Wilma Burkett of Canyon, Peggy Sue Hales of Canyon, William Jowell of Silverton, Joan Oliver of Dumas, Henry Werner of Galveston, Jean Harmon of Childress, Bernice Beuselinck of Pampa, Patricia Beuselinck of Pampa, William Bolk of Texline, Louise Forman of Borger, Bonnie Gist of Canyon, Ronald Moore of Amarillo, Albert Motsenbocker of Canyon, Lou Sharp of Amarillo, Jon Sligh of Monahans, Richard Umstot of Odessa, DeVona Weeks of Perryton, Jimmy Weston of Amarillo.

Sandra Anderson of Fritch, Don Berry of Pampa, Mary Diggs of Pampa, Helen Sears of Hereford, Phyllis Bridges of Amarillo, Helen Calder of Canyon, Jack Loveless of Amarillo, William McKenzie of Levelland, Joan Naron of Childress, Franklin Nixon of Floydada, Susan Sloan of Amarillo, Annette Sweatt of Denver City, Douglas Tanner of Amarillo, Jackie Borger of Amarillo, Starr Tinsley of Amarillo, Betty McCelvey of Perryton, Lloyd Mann of Canyon, Larry Robertson of Canyon.

From. . .

(Continued from page 2)

We notice where young Senator Ted Kennedy grabbed a camera from the hands of a news photographer, ripped off the cover and exposed the photographer's film. This happened after the photographer had snapped Kennedy's picture.

True, he may not have wanted to pose for a picture at the time. But he should have understood that from the day he placed his name on the Massachusetts ballot for Senate, he became a public figure and fair game for reporters and press photographers. Also the picture which ired Teddy was taken in a public place in a Vermont hunting lodge.

What Teddy did was the action of an impeteous little boy, not what one would expect from a mature adult, especially from a United States Senator.

A Proclamation

WHEREAS, special observance of increased emphasis on our education system has been marked annually for thirteen years by a Public Schools Week in Texas and,

WHEREAS, during this period parents are encouraged to visit in public schools, and all citizens are urged through special programs to recognize the tremendous importance of our system of education and,

WHEREAS, our goal is to make Texas public schools the finest in the nation, and to achieve this our citizens are urged to take an active interest in the school systems and to cooperate with their school boards, superintendents, principals, and teachers and,

WHEREAS, never before in our history has there been a greater need for educated leadership as we rush to train young people in science and technology to keep pace with world events and,

WHEREAS, it is also important to remember that our public schools will furnish our leaders of tomorrow with the basic human, moral, and spiritual foundations necessary for more advanced training and knowledge and,

NOW, THEREFORE, I, as Mayor of the City of Canyon, Texas, do hereby designate the period of March 4 - 8, 1963, as

PUBLIC SCHOOLS WEEK

in Canyon, Texas.

D. E. Lowes
Mayor

ATTEST:
Dana McDowell
City Clerk

Hilltop. . .

(Continued from page 2)

of my own fate, "the captain of my soul." That man or that government or that church or that economic order that would deprive me of these unalienable rights is a usurper and a presumptuous and arrogant autocrat.

Race, religion, social standing, inheritance, wealth, political party, or what have you, or all of these combined do not alter the fact that God has an original and creative interest in the destiny of every individual. Human personality, whatever and wherever it is, is the most sacred thing in the world, and he who would destroy it is an enemy of God and man. The equality of man in all the essentials that constitute a man--a spiritual being created in the image of God--cannot reasonably be denied.

Remove this concept from our governmental structure and you leave no justification for republican government -- no excuse to fight totalitarianism in any form -- no substance left in any of the first ten amendments to our national constitution; and the Declaration of Independence is sounding brass and a tinkling cymbal. I assert once more that the people of this nation; at the bottom, top, and middle, need a re-baptism in fundamental Americanism.*

*Much of the above article is lifted from a speech by the writer before several service clubs in 1943, the full text being found in his book "One Man's Faith" which was published and is sold by the Ex-Student Association of West Texas State.

VARSITY

THRU-FRI-SAT

Jerry Lewis in "It's ONLY MONEY"

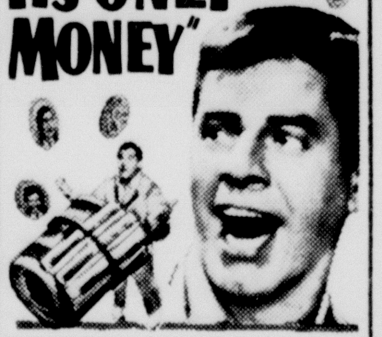

SUN-MON-TUES

WILLIAM HOLDEN
TREVOR HOWARD
CAPUCINE

SAMUEL G. ENGEL PRODUCTION

Co-Starring PAMELA FRANKLIN
Directed by JACK CARDIFF
Screenplay by IRENE KAMP & LOUIS KAMP
Based on the novel by JOSEPH KESSEL
CinemaScope COLOR by DE LUXE

STARTS WED
"IN SEARCH OF THE CASTAWAYS"

OLYMPIC

WED-THUR
"THROUGH A GLASS DARKLY"
"SWEDISH DIALOGUE"

HALEY PRINTING & OFFICE SUPPLY

North Side of Square
Dial OL 5-2201
CANYON, TEXAS

★ PRINTING
Letterpress
Offset
★ OFFICE SUPPLIES
★ STATIONERY
★ PHOTO ALBUMS
★ HALLMARK CARDS
for any occasion
★ PARTY SUPPLIES
★ BRIDGE SUPPLIES
★ CHILDREN'S BOOKS
★ BIBLES

See us for ALL your Printing Needs

Dr. Waldo E. Houghton
OPTOMETRIST
802-3-4 Barfield Building
Amarillo, Texas
Phone DR 2-7332

CANYON DRUG
PHONE OL 5-2116
CANYON, TEXAS

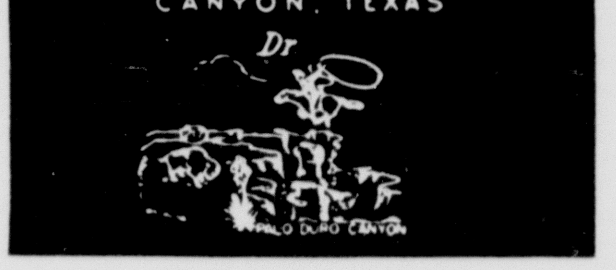

BE SURE YOUR NEXT PRESCRIPTION BEARS THIS LABEL

DANIEL WEBSTER
STATESMAN, ORATOR AND JURIST

You are sure to judge our bank A-1 in friendly service.

THE FIRST NATIONAL BANK
IN CANYON

MEMBER F.D.I.C.

MRS. CHARLES PECKENPAUGH
FEBRUARY
House Wife Of The Month

Mrs. Charles Peckenpaugh has been selected by Anderson Appliance as February Housewife of the Month.

Her husband is a foreman at PANTEX in Amarillo, the Peckenpaugh's have two children, Ben is ten and Penny is six.

Mr. and Mrs. Peckenpaugh recently moved into their gorgeous new two-story red brick home east of town. The split level home is red brick on the ground floor and finished in white paneling on the upper floor. They formerly had a home in town.

The Peckenpaugh's bought a new Frigidare Freezer-Refrigerator combination for their new home. They selected it in bronze to match the decor of their new kitchen.

"I like it," she said, referring to her new freezer combination. "I like the size of the freezer and its new frost free action with the convenient ice ejector."

The separate freezer-refrigerator doors are a special convenience of the appliance. Mrs. Peckenpaugh said she likes the food storage separation provided by the new model of Frigidare.

If you are considering buying new appliances, stop in at Anderson Appliance and look over their large selection of freezers, refrigerators and ranges.

Anderson Appliance is sure to have just the right appliance for you and you will always receive prompt and efficient service.

BUY YOUR ELECTRIC DRYER NOW AND GET BOTH FREE

ANDERSON APPLIANCE
1515 4th Ave. Canyon

Shurfine YOUNG MOTHER HUBBARD SPECIAL OFFER SALE

SPECIALS GOOD THROUGH MARCH 9

$5.98

SHURFINE **FRUIT COCKTAIL** NO. 303 CAN 5 FOR $1

SHURFINE GRAPE JUICE	24 OZ BOTTLE	3/$1
SHURFINE PORK&BEANS	300 CAN	9/$1
SHURFINE SPINACH	300 CAN	8/$1
SHURFINE TOMATO SAUCE	8 OZ	11/$1
SHURFINE LUNCHEON MEAT	12 OZ	2/79¢
SHURFINE WAFFLE SYRUP	QUART	2/89¢

YOUNG MOTHER HUBBARD SPECIAL OFFER

SHURFINE **COFFEE** LB 49¢

SHURFINE BART. HALVES **PEARS** NO. 303 CAN 5 FOR $1

SPECIALS GOOD THURSDAY, FEBRUARY 28 THROUGH SATURDAY, MARCH 2

SHURFRESH CHEESE SPREAD	2 LBS	69¢
SHURFINE 4 SERVINGS 303 CAN GREEN BEANS	CUT B.L	5/$1
SHURFINE STUFFED MANZ THR OLIVES	7 1/2 OZ	2/89¢
SHURFINE SLICED BEETS	303 CAN	8/$1
REG SIZE JELL-O		3/29¢
6 BOTTLE CARTON PLUS DEPOSIT DR.PEPPER		29¢

SHURFINE **FLOUR** 10 LBS 79¢

HILLS BROTHERS COFFEE	1 LB CAN	59¢
TENDERCRUST COOKIES	2 FULL LBS	49¢

SHURFRESH **MARGARINE** LB 6/$1

SHURFINE **TUNA** CHUNK STYLE 6½ OZ CAN 4/$1

SHURFINE TOMATO JUICE	46 OZ	4/$1
SHURFINE MILK	TALL CANS	8/$1
SHURFINE GOLDEN CORN	WK OR CS 303 CAN	7/$1
SHURFINE CATSUP	14 OZ BOTTLE	5/$1
SHURFINE CHILI WITH BEANS	15 OZ	4/$1

RED NO 1 **POTATOES** 10 LB BAG 39¢

LEMONS	LB	19¢
SWEET POTATOES	LB	9¢
BANANAS	LB	2/25¢

SHURFINE **SHORTENING** 3 LB CAN 59¢

TAYLOR & SONS FOODS
YOUR HOME TOWN BOYS — CASH AND SAVE
LOW, LOW EVERYDAY SHELF PRICES PLUS S & H GREEN STAMPS

IT'S THE MONEYEST TREASURE CHEST

SEE SIMPLE RULES BELOW

HERE ARE THE EASY RULES TO HELP YOU WIN THE CASH

Pick up your free CASH-IN card **when you visit Taylor & Sons Food**

When all free punches on the left side of the card (letters A through L) are punched out with an official punch the sewed flap will be opened by the store manager or assistant.

If a cash amount is printed under the flap you will immediately receive that amount.

If your card has printed "YOU CASH-IN" under the flap you are entitled to choose a key from the CASH-IN Treasure Chest at our store which will entitle you to receive in cash $5.00, $10.00, $20.00, $50.00, $100.00, $200.00 or $500.00 depending upon which lock your magic key unlocks

BRING THIS CARD WITH YOU EACH TIME YOU SHOP.

COMMUNITY SHARING CASH-IN CARD — TAYLOR & SONS FOODS — VOID IF FLAP BROKEN Must be opened by store manager or assistant. This Card May Be Worth $500 CASH. COMPLETE INSTRUCTIONS ON REVERSE SIDE. FREE PUNCH OR PUNCHES EACH WEEK. A B C D E F G H I J K L. This Card Void after May 22, 1963. This Is Your Record of Purchases. Copyright 1962 CASH-IN CARDS, Inc. 6710 Snider Plaza • Dallas, Texas

NOTE – No purchase or other consideration is required to receive your CASH-IN Card or to participate for the prize indicated under the flap! Validation of free punch section is in no way dependent upon the completion of the purchase section.

COMMUNITY SHARING CASH-IN CARD — VOID IF FLAP BROKEN Must be opened by store manager or assistant. This Card May Be Worth $500 CASH. COMPLETE INSTRUCTIONS ON REVERSE SIDE. FREE PUNCH OR PUNCHES EACH WEEK. A B C D E F G H I J K L. TAYLOR & SONS FOODS — LOW, LOW EVERYDAY SHELF PRICES PLUS STAMPS—DOUBLE STAMPS ON WED. CANYON—HEREFORD—DIMMITT, TEXAS. This Card Void after May 22, 1963. This Is Your Record of Purchases. Copyright 1962 CASH-IN CARDS, Inc. 6710 Snider Plaza • Dallas, Texas

We Announce A Brand New Cash Give Away ABSOLUTELY FREE

SO NEW...SO EXCITING

Everyone will want to participate and win up to...

$500.00 CASH

With our exciting prize winning, Community Sharing

CASH-IN CARD

EVERY CARD A WINNER MANY, MANY CASH PRIZES!

plus this special bonus feature

HERE IS THE MAGIC KEY TO THE TREASURE CHEST which you obtain if "YOU CASH-IN" is printed under the flap on your card. The key will open a lock and you will win one of these cash prizes —

$5.00 – $10 – $20 – $50 – $100.00 $200.00 or $500.00 CASH

Remember

IT'S ABSOLUTELY FREE

BEST MEAT BUYS

CRISPRITE **BACON** LB 39¢

HAMS

WHOLE	LB	45¢
BUTT ENDS	LB	43¢
SHANK ENDS	LB	39¢
CENTER SLICES	LB	89¢
U.S.D.A. GOOD RIB STEAK	LB	79¢

SHURFINE **FLOUR** 25 LBS PRINT $1.79

SHURFINE PEANUT BUTTER	18 OZ JAR	2/$1
SHURFINE CUCUMBER CHIPS	16 OZ	4/$1
SHURFINE 303 CAN BEANS & POTATOES		6/$1
SHURFINE SALAD DRESSING	QUART	39¢

DREAM WHIP 2 1/4 OZ 2/43¢

LUSTRE CREME **HAIR SPRAY** REG $1.09 69¢ PLUS TAX

WE GIVE VALUABLE S&H GREEN STAMPS DOUBLE ON WEDNESDAY WITH $2.50 PURCHASE OR MORE

FROZEN BANQUET **FRUIT PIES** CHERRY PEACH APPLE 3/79¢

SHURFINE TOMATOES	303 CAN	5/$1
SHURFINE APPLESAUCE	303 CAN	7/$1

SHURFRESH BISCUITS 8 oz 13/$1

SHURFINE YELLOW CLING SLICED OR HALVES **PEACHES** NO. 2½ CAN 4/$1

SHURFRESH SALAD OIL	QUART	2/$1
ROXEY DOG FOOD	TALL CAN	13/$1
SHURFINE RED ALASKA SALMON	TALL CAN	89¢
ELMDALE BROOMS		$1.19

SWIFTS **MELLORINE** ½ GAL 39¢

SHURFINE ALL GREEN CUT ASPARAGUS	300 CAN	4/$1
SHURFINE RSP CHERRIES	303 CAN	5/$1
SHURFINE CRUSHED PINEAPPLE	NO. 2	3/89¢
SHURFINE EARLY HARVEST PEAS	303 CAN	6/$1
V-O-5 SHAMPOO OR RINSE	REG $1.75	$1.39

FOLGERS INSTANT **COFFEE** 10 OZ $1.09

TAYLOR & SONS FOODS
YOUR HOME TOWN BOYS — CASH AND SAVE
LOW, LOW EVERYDAY SHELF PRICES PLUS S & H GREEN STAMPS

Young Peruvian Visiting With Ples Harper Family

BY JIM THOMAS

Luis (Luche) Enrique Monge Rivero of Piura, Peru, is a guest in the Ples Harper home.

Luche, the son of an old friend of the Harpers from the days when they lived in Peru, is visiting with them for several months while attending Canyon High School.

When the Harpers found out that Luche's vacation in the United States had fallen through, they called his father and invited Luche to stay with them in Canyon.

Luche took a plane from Peru to Miami, Florida, and then to Dallas and Amarillo where the Harpers met him Jan. 30. He will stay in Canyon for about 2 1/2 months.

Although his primary reasons for visiting the Harpers and Texas is to attend an English speaking school and to have a vacation in Texas, Luche is looking forward to visiting the interesting sights in Texas, and New Mexico.

The Harpers plan to show Luche the Panhandle--its plains, ranches,--the oil and gas industry around Borger and possibly they may go to Santa Fe and Carlsbad to see the sights of New Mexico.

So far the Harpers have taken Luche to Amarillo several times and to Palo Duro Canyon.

Luche says his primary interest of his vacation is to improve his English and to see Texas.

When asked what it was about Texas that impressed him the most--he said,"... the few policemen in Amarillo. In Peru there are many, many policemen."

He said "Although Amarillo is not as big as Lima, the capitol of Peru, the two cities are very similar."

Luche said school is a little hard for him because everything is in English, whereas in Peru they teach in Spanish. "I think I can understand more and more every day," he said.

"English is my easiest subject, because we studied it four years in high school," he said. This is Luche's final year in high school.

He said that English is a required subject during the five years of high school work in Peru and it is also taught in the other five years of grade school. Peru teaches its students in 10 years instead of 12, as in America.

When asked if there was anything in Texas that he would like to take back to Peru, Luche said, "There are many things that I would like to take back, but I would especially like to take back some of the high school spirit that Texas students show at their games. We do not have that at our games in Piura."

Luche also referred to the freedom that Texas boys and girls have. "In Peru, you can not drive until you are 21 years old," he said. again referring to the scarcity of police in Texas. He said, "The police in Peru are very strict."

Luche also mentioned the Texas accent as something that impressed him. "I wish I could pronounce English words the way Texans do," he said.

He said that he likes very much to send post cards to his friends and relatives in Peru to show them what Texas is like, "...especially its scenery," he said.

Luche finishes his final year of high school this year after which he plans to attend the National University of Engineering in Lima. He plans to study Industrial Engineering on a five year program.

Luche's father has a degree in Animal Husbandry from Texas A & M, and runs an engineering firm in Piura and a large ranch in the brush country nearby. The ranch also raises rice and is connected with a meat processing plant.

Mr. and Mrs. Ples Harper sit with Luche Monge, son of a friend from Peru. Luche is staying with the Harpers for several months while attending Canyon High School.

City News Briefly Told

Mr. and Mrs. L. C. Ruthart had visitors recently including their son from Colorado, Mr. and Mrs. J. M. Ruthart, and Mr. and Mrs. Henry Primer from Littlefield.

Pat Holland, 1312 Fourth Avenue, was visited recently by her niece and husband, Mr. and Mrs. Joe Max Carver of Amarillo.

Mr. and Mrs. John L. Ashley had as recent guests their son, Billy, and Suzie Ann Gibson from Bushland, their daughter's family, Mr. and Mrs. Frank O'Donald from southwest of town.

Mrs. Jack Barnard, and her three sisters have come back from Premont, Texas, where they visited their brother, G.N. Gazzaway. The sisters are mesdames: Dan Pennington, G.L. Davis, and H.B. Owen, and son.

Mrs. Combs visited with Mrs. C.A. Barker of Amarillo recently, she is recovering from a recent operation.

Visitors in the home of Mr. and Mrs. T.M. Wilson recently were Mr. and Mrs. Homer Johnson, Portland, Oregon; Mr. and Mrs. Joe Johnson, Roseburg, Oregon; Mr. and Mrs. V. J. Duncan and Mr. and Mrs. Robert Groves from Hereford; Mr. and Mrs. John W. Wilson, Amarillo and Mr. and Mrs. Tige Groves from Stinnett.

Mr. and Mrs. Allen Dunbar of Memphis visited in Canyon with her parents recently, Mr. and Mrs. B. E. Harper.

Mr. and Mrs. Fred Hinch of Elkhart, Kansas, were in Canyon recently visiting with Mr. and Mrs. George Hinch and Mr. and Mrs. Charles Hinch.

Recent guests of the Edgar Cranmer's were Mr. and Mrs. Jesse Ogle from Amarillo, and Sharon's fiance, Jerry McCarley of Happy.

Fishing at Falcon Dam, recently were Bud Keller, Howard Lisle, George Younger, Fred Aragon, and B. J. Ormsby.

Dr. Burwell Southern
Optometrist
Monday Thru Friday
9:00 A.M. To 5:00 P.M.
Saturday
9:00 A.M. to 12:00 Noon
Canyon
1410 4th Ave OL5-4661

You Are Invited SUNDAY
Bible School ---9:30 AM
Worship ---10:15 AM
Evening Worship----6:00 PM
WEDNESDAY
Ladies Bible Class -----9:30AM
Devotional ---- 7:00 PM
Radio Station KVPH (1550)--Daily 9:00 AM
CENTRAL CHURCH OF CHRIST
4th Avenue at 21st Street

Geological Society Offers Canyon Tour

The Geological Society of West Texas State College announced Wednesday night, its once a year opportunity of touring "...the brilliantly colorful "Grande Canyon of Texas", Palo Duro Canyon State Park.

Members of the society, each year, offer a guided tour of the canyon illustrating the 200 million years of earth history exposed in the sides of the canyon.

A society member who is qualified to explain the rocks, minerals and fossils of the canyon takes each group on the tour which lasts about 3 hours.

The tour will be conducted on the last two week ends of March, on Friday and Saturday, March 22-23 and 29-30.

Transportation to the state park will be the responsibility of those attending the tour.

There will be a 60¢ tour fee which includes admission to the park and a guidebook of the tour. Regular admission to the park is $1.00 per car.

Reservations for individual guided groups and dates should be made before March 15. Correspondence should be mailed to W.T.S.C. Geological Society, Box 882, W. T. Station, Canyon, Texas.

There were 93 persons signed up for the tour as of Wednesday of last week, according to Society officers. The group guided 630 persons through the canyon last year, many of them individual classes from various Panhandle schools.

Charles Sherman, president of the WT Geological Society, said the society expects a big turnout for the coming tour. He said the members of the society had already gone over the trail, checking and improving it for a new year's use.

The society is also discussing an extended five day field trip to Big Bend National Park in April.

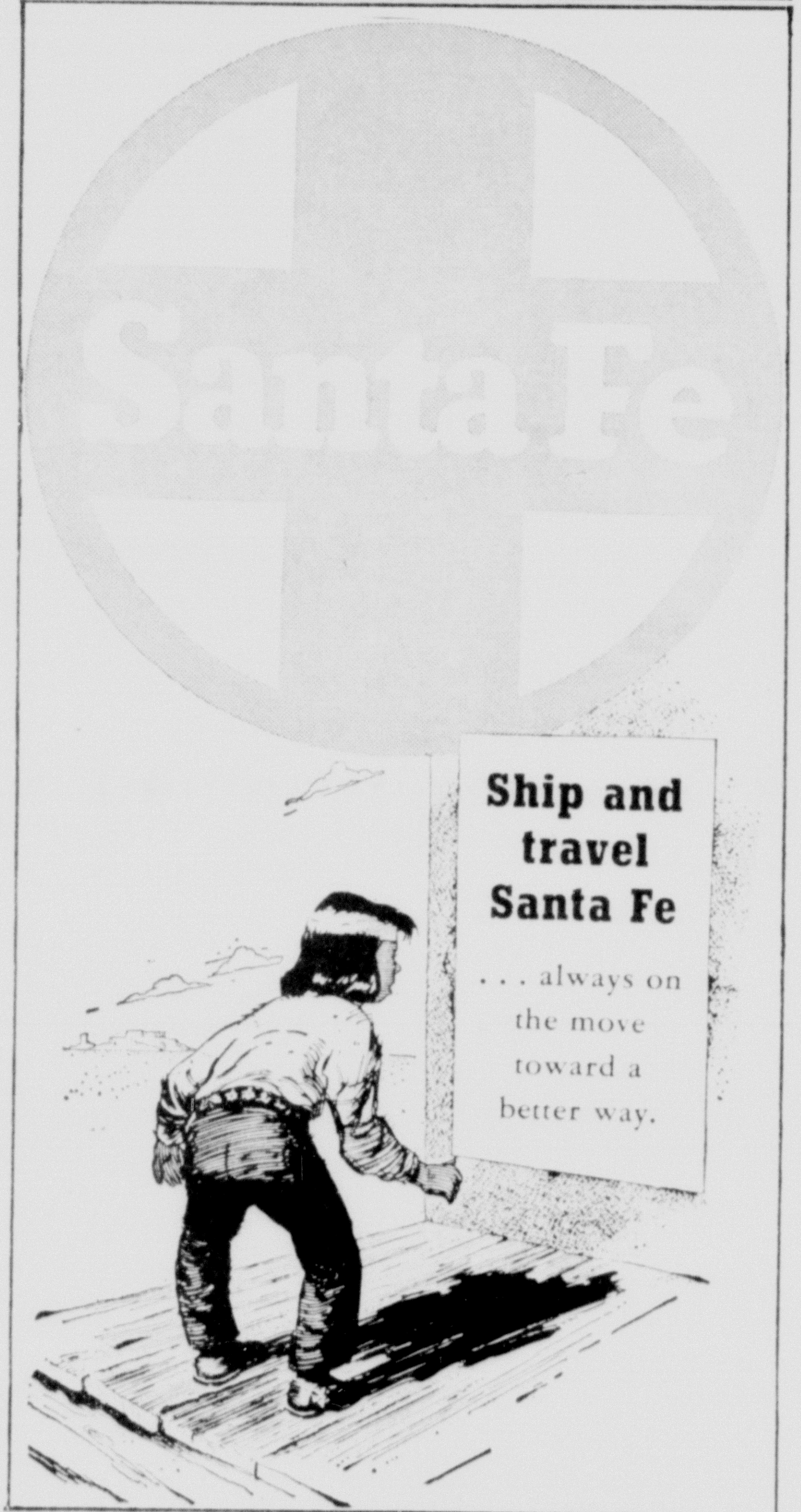

Ten·O·Six cleans your skin with healing medication

Cleanses immaculately, deeply . . . soothes with emollients. The 10·0·6 formula duplicates nature's normal skin balance—to reduce oiliness or relieve dryness. Protects for hours against blemish-causing bacteria.

10·0·6 Lotion is the one cosmetic that helps your skin to complete natural beauty. Remember 10·0·6, twice daily.

Bonne Bell

THE PHARMACY
WEST SIDE OF THE SQUARE

Amarillo Motel Group Visits Canyon Friday

A group of Amarillo motel managers, headed by Jim Sawyer, manager of the Ramada Inn, visited the Canyon area Saturday to familiarize themselves with the tourist attractions the area has to offer.

The group visited the Panhandle Plains Museum early in the afternoon, after which they left Canyon to visit the Palo Duro Canyon State Park.

The main purpose of the tour was to acquaint the motel managers with the attractions offered in the area so they could better entice tourists to stay over a day or so to see them, according to Sawyer.

The group paid especial attention to the Palo Duro Amphitheater under construction in the canyon. The amphitheater will be the scene of Panhandle historical dramas written by the famous Eastern playwright, Paul Green.

Sawyer said that he had had the pleasure of seeing Green's drama about the Cherokee Indians in North Carolina. "It is a tremendous thing," he said. "The drama draws hugh crowds of tourists and things just build up around it. Motels and eating facilities spring up all around the theater to cater to the people," he said.

Sawyer said the Palo Duro Amphitheater and its historical drama of the Plains stands an even better chance to draw visitors than the one in the East.

"People passing through the Texas Panhandle don't expect to find anything of interest except wind and dust with lots of bad weather," he said. "When they hear of the museum and the canyon with its outdoor amphitheater, they naturally are interested in seeing it," he said.

Speaking of the amphitheater, Sawyer said, "I think this is one of the most important things we have and I want to acquaint my people with it so they can direct the visitors accordingly."

Calvary Church Has Fellowship

An all church fellowship was held at the Calvary Baptist Church Friday night, honoring the beginners department for their win in the Daily Bible Readers Contest.

Gilbert Davidson was the announcer for the event. Mr. and Mrs. Gilbert Davidson and Sherman McCarter were in charge of planning the program.

"The Villian," "Farmer's Daughter" and "Ah" were skits and pantomimes presented for entertainment along with a men's quartet, duets, and music contributed by each department of the church.

Refreshments of coffee and pie were served to the fifty in attendance.

A warm welcome awaits you at the....
FIRST PRESBYTERIAN CHURCH
Fifth Avenue at Fourteenth Street
Canyon, Texas
SUNDAY CHURCH SCHOOL 9:45 A. M.
DIVINE SERVICE 11:00 A. M.
Junior, Junior High and Senior High Youth Fellowships, 6:30 PM
John Lars Hamerson, Minister

Jerry Wells Is Now CPA

Jerry Don Wells received recent word that he had successfully completed the requirements for becoming a certified public accountant.

He is employed by the Internal Revenue Office in Abilene, Texas.

Mr. Wells graduated from Canyon High School and West Texas State College.

Mr. and Mrs. Ray C. Wells are his parents. He is married to the former Janis Wright. They have two children, Scott and Lea Ann.

Dr. Pennal Speaks To Students

Dr. Hugh A Pennall, Amarillo psychiatrist, spoke to members of the college student centers Monday and Tuesday nights. The topic of his speech was "Sex and Sanity."

Students attended from the Baptist, Methoidst, and Christian-Presbyterian centers.

Airman Visits Family Here

Airman first class and Mrs. James A. Vaught and baby daughter from Tinker Air Force Base, Oklahoma City, Oklahoma, were in Canyon visiting with her family Mr. and Mrs. Lawrence Moore last week end.

While in the area Mr. and Mrs. Vaught also visited with his family in Tulia, Mr. and Mrs. Woodrow Vaught.

Going somewhere? Or been? The Canyon News wants to know about it--and so do its readers.

City News Briefly Told

Mr. and Mrs. W. D. O'Donald visited in Amarillo with her sister, Lucille Stingle, Sunday.

Mr. and Mrs. Roy Oglesby spent Sunday afternoon with their daughters in Dawn, Mr. and Mrs. R. T. Stewart and Mr. and Mrs. H. R. Stewart.

Mrs. Roy Brinson and daughter, Beverly, from Borger visited with Mr. and Mrs. Robert Oldham in Canyon over the week end.

Mr. and Mrs. J. C. Cavanaugh of Amarillo spent Sunday evening with Mr. and Mrs. Cecil O'Donald.

Visiting in Bellview, New Mexico, last week end were Nona McCoy, Skipper Moore, and Danny and Curtis O'Donald. They visited with Mr. and Mrs. V. Ridley.

Visitors in the Bob Olson home last week end were her parents Mr. and Mrs. Lewis P. Burns of Pampa.

Mr. and Mrs. Buster Stroud, Borger, visited with his brother Mr. and Mrs. W. H. Stroud of Canyon recently.

Mr. and Mrs. Roy Lyles spent the week end in Littlefield with her parents, Mr. and Mrs. Fields.

The Fields have recently bought a new home and Mr. and Mrs. Lyles were helping them move in.

Dr. and Mrs. Andrew McCulley from Floydada visited with Rev. and Mrs. J. W. McCulley of Canyon last week end.

Mr. and Mrs. Archie Mahan, Jr., visited with their folks in Childress over the week end, Mr. and Mrs. Lester Phillips and Mr. and Mrs. Archie Mahan, Sr.

Mrs. Forrest Bullard and sons, Steve and Nelson went to Little Rock, Arkansas over the week end to visit with Mr. Bullard.

Mr. Bullard is attending a training program of the Air Force while he is in Little Rock.

Mr. and Mrs. Max Cain of Amarillo visited in Canyon with her parents Mr. and Mrs. A. B. Gray recently.

Mr. and Mrs. Arthur Splawn, Canyon, visited with their relatives in Muleshoe recently. They attended the celebration of his grandmother's 74th birthday, Mrs. C. M. Splawn. Judge and Mrs. Glen Williams were also visited by the Splawn's.

Mr. and Mrs. William McPherson visited in Hamilton, Texas over the week end with relatives, Mr. and Mrs. W. B. McPherson and Mr. and Mrs. Guss Rudd.

Mr. and Mrs. Keith O. Waldrop, Borger, visited in Canyon with Mr. and Mrs. Roy P. Waldrop recently.

Floyd Skippers New Residents

New-comers to Canyon recently are Mr. and Mrs. Floyd Skipper. They reside on a ranch.

He recently was discharged from the Army. Mrs. Skipper is a daughter of the Carlton Pattersons of Canyon.

Skipper's twin brother and family, Mr. and Mrs. Loyd Skipper from Lovington, New Mexico, visited with them over the week end.

The families of Floyd and Loyd Skipper visited with relatives in McClain, Mr. and Mrs. C. H. Skipper and Mr. and Mrs. Joe Skipper.

Deputies Probing Burglary

Randall Couty Sheriff's Department is investigating the recent burglary at Truck Equipment Company owned by Wayne Kelso.

Sheriff's department records indicate the burglary occurred the night of February 22 when someone pried the lock off one of the office doors.

Kelso reported that $50 was taken from the cash register but that nothing else was disturbed.

LaGrone Funeral Chapel
Phone OL 5-3113 Canyon, Texas

Jenning's DRESS SHOP
CASUAL CLOTHES
WE feature ALL ACCESSORIES!
For The CAMPUS QUEEN
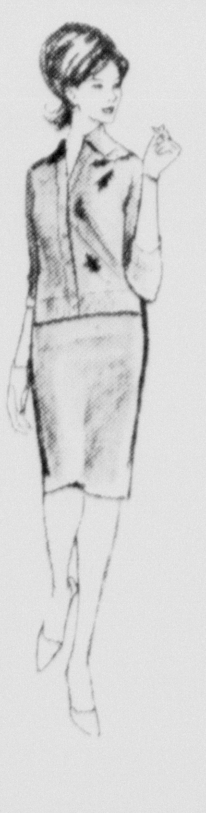
• OFF CAMPUS •
• ON CAMPUS •
• PARTIES •
• DATES •

We Feature A LAY-AWAY Plan

Shown here are John Brantley with French horn and WAM Moore at the piano. They will be featured in a recital Sunday at the Canyon High School Auditorium.

Talented Young Musicians To Be Presented In Recital

BY JIM THOMAS

A student piano recital by William Angus Moore II, will be presented Sunday afternoon, March 3 at 4:30 p.m. in the Canyon High School auditorium. John Brantley will assist on the French horn.

Moore will open his program with "Italian Concerto" by Bach followed by a romantic period grouping including "Why" and "Soaring" by Schumann. Moore will also perform the "Fantasie-Impromtu" by Chopin.

The program will culminate with a group of modern selections by Villa-Lobos, Iturbi, Debussy and Rachmaninoff and finishing with "Concerto in G Minor" by Mendelssohn. Moore will be accompanied on the second piano by Marihoward Apel of West Texas State College.

Moore, better known as "WAM" Moore, has received many superior ratings for his piano performances, among them superior ratings from eight judges in the National Piano Guild auditions held each spring in Amarillo.

Moore has also been selected as alternate in the competition to play with the Amarillo Symphony Orchestra. He has received five superior ratings in piano festivals at West Texas State College, including several sweepstakes awards for both solo and sight reading entries.

At the WT piano festival of February 23, 1963, "WAM" Moore also earned sweepstakes awards in classes I and II.

Approaching his work on the piano with a broad musical background, Moore has taken time to act as baritone soloist in the First Presbyterian Church of Canyon.

He plays the chello, organ, clarinet and the bassoon and is much in demand as an accompanist.

Three years ago, Moore acted as rehearsal accompanist for the West Texas State College production of "The King and I."

In addition to his work in music, Moore has been very active in the drama activities of Canyon.

During the past year, he has had leading roles in "Cheaper by the Dozen" and "Love From Judy" at Canyon High School and in the "Man Who Came To Dinner" and "By Hex" in the summer speech workshop at West Texas State College.

In his freshman year at CHS, Moore was awarded Best Actor in the district for his work in "Wait For The Morning, Child." He was also in the all-star regional cast for his performance as Mr. Barrett in "The Barrets of Wimpole Street." Moore also won a state award last year for poetry reading.

John Brantley, who will be the assisting artist with Moore, has also distinguished himself in the technical fields of drama as well as musical skills.

Brantley lighted the recent high school Christmas Choir production, the recent high school musical "Love From Judy" and will be in charge of lighting for the contest play, "Hamlet." "WAM" Moore has been cast in the leading role for this production.

Brantley is considered a fine cellist and has played in the ensemble and orchestra for recent musical productions.

He sang the role of the young prince in the recent WT production of "The King and I."

Brantley has been in the regional band for high schools for two years. This year he was the only Canyon student to win a place in the all state band. He has also attended orchestra music camps at the University of Indiana and at the University of Colorado.

North Randall News

Welcome to a new reporter, Mrs. L. C. Robinson, she will replace Jo Ann Fowlkes who did such a fine job reporting the news from north Randall County.

***

Greenhaven Home Demonstration Club met in the home of Mrs. B. G. Bynum last Monday for a salad luncheon. The tables were decorated in honor of George Washington's Birthday.

Mrs. John McLure, vice president, asked for committee reports.

Miss Sally Fields, county home demonstration agent, presented the program on "Principles of Landscaping."

"Know Your City" will be the program at the next meeting, to be held March 4 in the home of Mrs. B. B. Caudle, 4221 Arden Road.

***

Brownie Troop 3 met Feb. 12 for a Valentine party.

Three new members were present Kanda Hood, former student at Lamar School in Amarillo, and Donna and Renee Maples from Sunrise School in Amarillo.

***

Mrs. Henry Bassett hosted the Soncy Home Demonstration Club in her home last Wednesday.

Mrs. A. M. Kuehler, president, gave the roll call to which members responded with "Something I Enjoy Doing." Nine members and one guest were present. Mrs. Cecil Winn of Canyon was the guest.

"Let's have fun" was the program given by Mrs. L. H. Barnard.

***

The Sunbeam Class of the First Baptist Church of Canyon met in the home of Mr. and Mrs. James Malone the evening of Feb. 5.

A Nature Study was the project of the afternoon.

Refreshments were served to twelve members present.

***

Mrs. Bill Harp was honored with a coffee in the home of Mr. and Mrs. Jack Phillips Feb. 8. Friends who were unable to attend a recent Stork shower for the honoree brought their gifts.

Refreshments of coffee, rolls, cookies, and fruit salad were served to thirteen guests.

***

Visitors in Claude, Feb. 17, were Mr. and Mrs. L. C. Robinson. They spent the day with Mr. and Mrs. Paul Obrecht. Mrs. Robinson is the niece of Mr. Obrecht.

***

Mr. and Mrs. Pat McArarney flew home from Alaska recently, they had been in Alaska for a year. Art and Ray, their sons, flew back with them. Their oldest son, Jim, drove the car back.

The McArarney's have visited in Plainview with Mrs. Robert Gram.

***

A surprise luncheon honored Mr. and Mrs. Charles Folks last Wednesday at Batson Dining Room in Amarillo.

The couple received many farewell gifts from the thirty friends who attended.

Mr. D. L. Conner is improving after recent surgery on his foot. He is staying in the home of Mr. and Mrs. L. C. Robinson until he is able to return to his home in Amarillo.

***

Mrs. Anton Kuster is in San Antonio visiting with her son and family, Mr. and Mrs. Joe Kuster and Mark.

***

Robert Detten returned home last week after a long stay in St. Anthony's Hospital in Amarillo.

***

Attending the funeral of Mrs. Minnie Enlow in Panhandle last Saturday were Mrs. L. C. Robinson and Mrs. J. O. Temple.

While in Panhandle Mrs. Robinson and Mrs. Temple visited with Mr. and Mrs. W. H. Lusk and Mr. and Mrs. Lester Lusk.

***

Floyd Detten of Panhandle and Ashby Lewis of Amarillo visited recently with Mr. and Mrs. Tom Detten.

***

Three girls from our community entertained at the Amarillo Air Force Base Sunday.

Debbie Prince, daughter of Mr. and Mrs. George W. Prince, and Marilyn and Annette Robinson, daughters of Mr. and Mrs. L. C. Robinson, presented the program.

The program was several dances. The girls are students of Miss Thelma Davis School of Dancing.

***

Mr. and Mrs. Every Johnson, Roger and Rhonda spent Sunday with Mr. and Mrs. Richard Johnson of Clarendon.

***

Gerald Johnson, son of Mr. and Mrs. Evert Johnson, was recently released from Neblett Hospital. He was treated for a broken foot.

***

Mr. and Mrs. Bill Harp announce the arrival of a new daughter, born Feb. 17, in Northwest Texas Hospital of Amarillo.

Deana Lynn weighed 6 pounds and 2 ounces when she arrived.

The Harp's have two other children, Duane and Diane.

***

Alvin Joseph Peters is a new arrival in the home of Mr. and Mrs. Don Peters of Bushland. The baby was born in St. Anthony Hospital of Amarillo and weighed 8 pounds and 11 ounces when he arrived on Feb. 14.

Mrs. Peters is the former Albe Ann Kuehler. Grandparents are Mr. and Mrs. A. M. Kuehler, of Soncy, and Mrs. A. J. Peters of Amarillo.

***

A baby boy arrived Feb. 18 at St. Anthony's Hospital in Amarillo. The new parents are Mr. and Mrs. George Kuehler. The Kuehler's have three other sons.

Grandparents are Mr. and Mrs. A. M. Kuehler of Soncy and Mr. and Mrs. Jim Hermesmeyer of Groom.

***

New arrivals in our community include Mr. and Mrs. Billy Boyles who moved here from 2211 Sandhorn in Amarillo; Mr. and Mrs. Jimmy E. Morrison who formerly lived at 3810 Taylor Street in Amarillo; Mr. and Mrs. Foy Bunn from Bushland.

***

Mr. and Mrs. Victor Smith and Mr. and Mrs. Basil Smith of Clarendon were Sunday guests of Mr. and Mrs. Frank Goforth. Victor Smith is a brother of Mrs. Goforth.

***

Mr. and Mrs. George W. Prince and family attended the funeral of his mother in Temple Texas, Feb. 13.

***

Birthdays observed recently were those of Kay Lynn Oglesby, John Kuehler, and Richard Robinson.

Visiting with Mr. and Mrs. Delmer Thomas recently were Mrs. John Lewis from Wheeler and Emily Thomas of Borger.

DID YOU KNOW...

Hovie Lister

HOVIE LISTER
and
THE STATESMEN QUARTET
Plus THE BLACKWOOD BROS.
Will Appear
March 12 - Tuesday - 8:00 P.M.
Amarillo Municipal Auditorium
Tickets on Sale now at
Cooper-Melin 614 Polk Street
J. A. Osbon 4601 Bushland
Adults $1.50 advance; $2.00 at door
Children $.50
Don't Miss the Battle of Songs

BEEF - BEEF
Guaranteed Quality Beeves from the
HAPPY FOOD BANK
Fully grain fed beeves from our feedlots:
ALL SIZES
Half beef prices from 49¢ to 52¢ Hindquarters- 60¢ Front quarters 40¢ Prices include fully processed to your specifications
CALL YOUR ORDER IN COLLECT: PHONE 749-2491
HAPPY, TEXAS

OPEN HOUSE IN HUNSLEY HILLS
SATURDAY MARCH 2
BEGINNING AT 10 AM

BUILT AS A SHOW PLACE FOR CROWE GULDE CONCRETE Masonry And Related Products, This Free Wheeling Contemporary Home Was Styled For Easy Living. . . .
All Masonry Construction Has Exposed Concrete Masonry, Fantstic Family Room, Beautiful Bedrooms, Exotic Baths, Lush Carpeting Throughout, Streamlined Kitchen, Lovely Dining Room. . . Each Enhanced By The Use Of Exposed Cro-Lite Concrete Masonry.

Insul Rock Roof, Exposed Beams,
Large Screened In Patio,
Color Crest Stone,
Cro-Lite Block,
Alumnum Windows,
Sliding Glass Doors,
Ready Mixed Concrete

CROWE GULDE CEMENT CO.
Canyon, Amarillo

SEAT COVERS
CUSTOM MADE TO FIT YOUR CAR

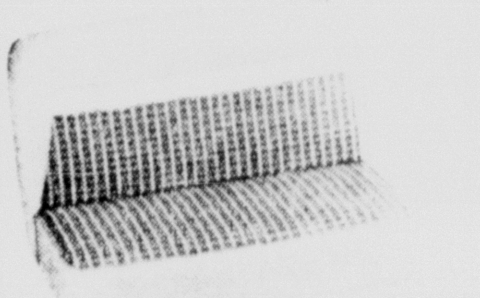

AUTO GLASS
REPLACE THAT FAULTY GLASS NOW
PUT SPRING IN YOUR CAR NOW BY CLEANING OUT THAT PLUGGED RADIATOR
WE OFFER TOP QUALITY RADIATOR SERVICE
CANYON GLASS and TRIM
605 23rd St. OL 5-4321

BELLAH'S

Shurfine YOUNG MOTHER HUBBARD SPECIAL OFFER SALE

SHURFINE YOUNG MOTHER HUBBARD
SPECIAL OFFER
SHURFINE
TUNA
CHUCK STYLE
6½ OZ CAN
4/$1

SHURFINE YOUNG MOTHER HUBBARD
SPECIAL OFFER
SHURFINE
SHORTENING
3 LB CAN
59¢

SHURFINE YOUNG MOTHER HUBBARD
SPECIAL OFFER
SHURFINE
COFFEE
1 LB CAN
49¢

SHURFINE YOUNG MOTHER HUBBARD
SPECIAL OFFER
SHURFINE
FLOUR
10 LB SACK
79¢

SHURFRESH
BISCUITS SWEETMILK OR BUTTERMILK **13/$1**

SHURFINE
CORN GOLDEN CREAM STYLE / GOLDEN WHOLE KERNEL 303 CAN **7/$1**

NORTHERN
TISSUE 5 ROLLS **39¢**

GERBERS STRAINED
BABY FOOD **5/59¢**

SHURFINE APPLE SAUCE	303 CAN	7/$1
SHURFINE CHERRIES	303 CAN	5/$1
SHURFINE FRUIT COCKTAIL	303 CAN	5/$1
SHURFINE PEACHES	HALVES OR SLICED 2 1/2 SIZE	4/$1
SHURFINE PEAR HALVES	303 CAN	5/$1
SHURFINE PINEAPPLE	CRUSHED #2 CAN	3/89¢
SHURFINE GRAPE JUICE	24 OZ BOTTLE	3/$1
SHURFINE TOMATO JUICE	46 OZ CAN	4/$1
SHURFINE TOMATOES	303 CAN	5/$1
SHURFINE TOMATO SAUCE	8 OZ CAN	11/$1

SHURFRESH OLEO	1 LB PKG	6/$1
SHURFRESH CHEESE SPREAD	2 LB LOAF	69¢
SHURFRESH MILK	TALL CAN	8/$1
SHURFRESH SALAD OIL	QUART	2/$1
SHURFINE RED SALMON	TALL CAN	89¢
SHURFINE CHILI WITH BEANS	15 OZ CAN	4/$1
SHURFINE LUNCHEON MEAT	12 OZ CAN	2/79¢
SHURFINE APRICOT OR BLACKBERRY PRESERVES		2/79¢
SHURFINE CHERRY OR PEACH PRESERVES	18 OZ JAR	2/79¢
SHURFINE WAFFLE SYRUP	QUART JAR	2/89¢

SPARETIME FROZEN
POT PIES CHICKEN, BEEF, TURKEY **3/9¢**

WITH THE PURCHASE OF ONE MODART HAIR SPRAY **STYLE 98¢** PLUS TAX

ROXEY DOG FOOD	CANS	13/$1
SHURFINE PEANUT BUTTER	18 OZ JAR	2/$1
SHURFINE STUFFED OLIVES	LARGE 7 1/2 OZ	2/89¢
SHURFINE CUCUMBER CHIPS	16 OZ JAR	4/$1
SHURFINE CATSUP	14 OZ BOTTLE	5/$1
SHURFINE SALAD DRESSING	QUART	39¢
SHURFINE FLOUR	25 LB BAG	$1.79
ELMDALE BROOMS		$1.19

SHURFINE ASPARAGUS	ALL GREEN CUT 300 SIZE	4/$1
SHURFINE BEANS & POTATOES	303 CAN	6/$1
SHURFINE PORK & BEANS	300 SIZE	9/$1
SHURFINE GREEN BEANS	BLUE LAKE CUT 303 CAN	5/$1
SHURFINE BEETS	SLICED 303 CAN	8/$1
SHURFINE SPINACH	303 CAN	8/$1
SHURFINE BLACKEYES	FRESH SHELLED 300 SIZE	7/$1
SHURFINE PEAS	EARLY HARVEST 303 CAN	6/$1

SPRING FRESH PRODUCE

COLO RED
POTATOES 10 LB BAG **39¢**

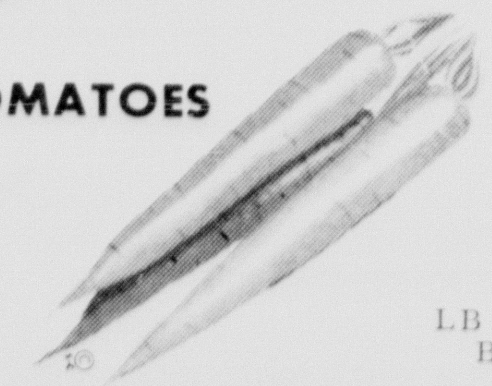

CALIF AVOCADOS	LARGE SIZE EACH	10¢
CHERRY TOMATOES	PINT BOX	25¢
YELLOW SQUASH	LB	12½¢
CARROTS	LB POLLY BAGS	3/25¢

Meat Values

Choose from only the finest U.S. Government graded Meats

NICE & LEAN
SALT PORK LB **19¢**

BEEF ROAST	CUT FROM GRAIN FED BEEF LB	49¢
PORK STEAK	CUT FROM GRAIN FED PIGS LB	49¢
CORN KING BACON	LB	45¢
ARM SWISS STEAK	CUT FROM USDA GOOD LB	69¢

DOUBLE GUNN BROS STAMPS TUESDAY AT BELLAHS